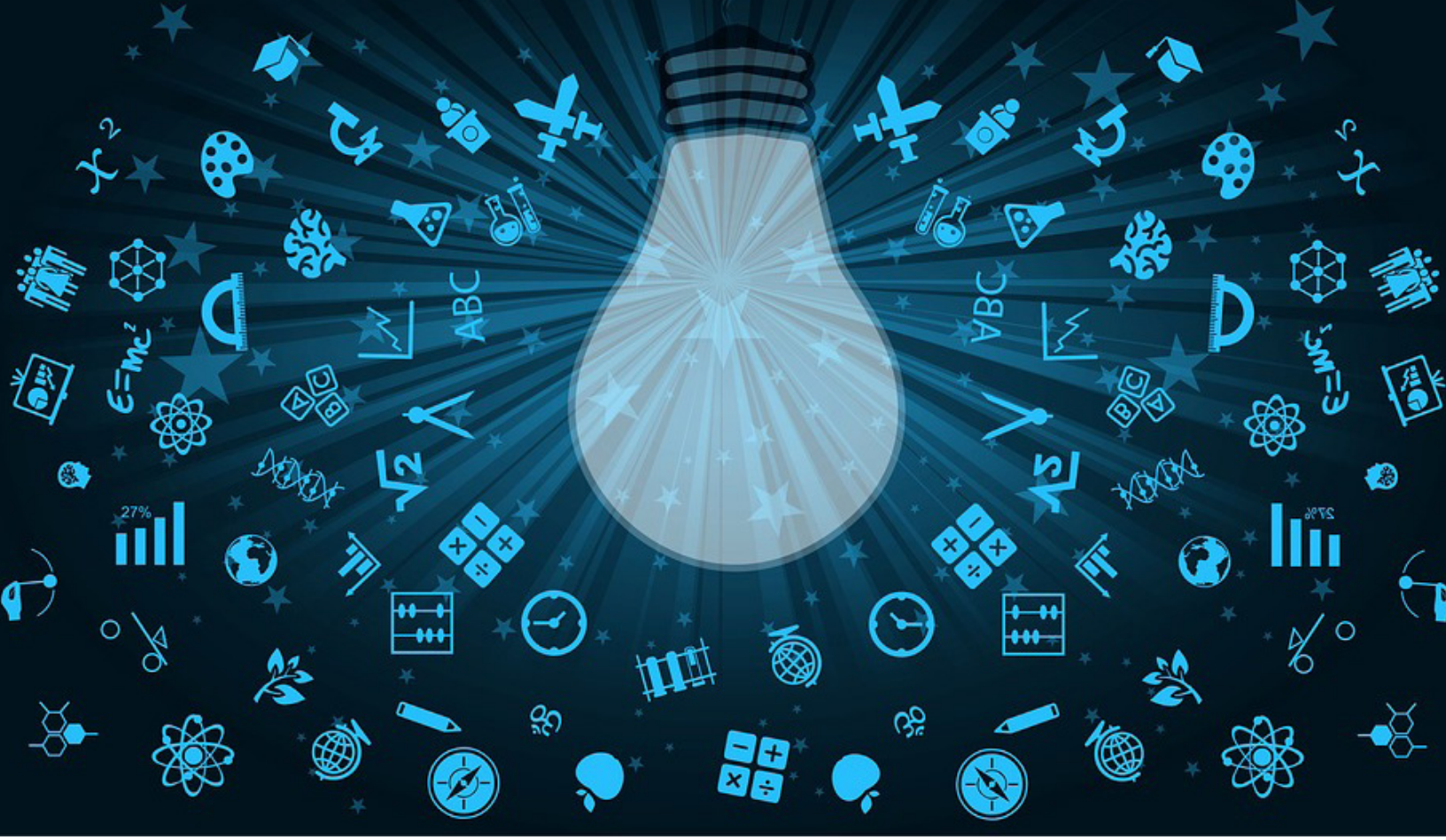

GoMath! Training Opportunity

Training Dates

Grades K-6
December 5th
GoMath! Lesson Plan Flow
7:45-9:45am
Wainwright

February 13th
Digital Resources +
Think Central
7:45-9:45am
Wainwright

Grades 7-12
December 17th
GoMath! Lesson Plan Flow
4:15-5:45pm
Wainwright

PAID Sessions!
Space is Limited -
Register on KALPA

K-6 GoMath! Lesson Flow
There is so much in every Go Math lesson. What parts are the best use of your time? We will share a lesson flow document that supports student engagement during the whole group instruction, differentiation during small group instruction, and formative assessment during the lesson close. Please bring a device and your current/ next Go Math Teacher Edition for planning.

K-6 Digital Resources + Think Central
Looking for independent work for your students that also provides immediate feedback? Look no further than Think Central. We will take a look at several of the technology resources available through Go Math including the Personal Math Trainer, Animated Math Models, and Mega Math Games. We'll discuss where these would best fit and how to handle it if your students are too young to actually log-in to Think Central.

7-12 GoMath! Lesson Flow
There is so much in every Go Math lesson and that doesn't include the scaffolding that your students may need to access this rigorous content. We'll discuss how to strategically choose which parts of the Go Math lesson to emphasize to ensure that students are ready for the content, engaged in the lesson, and have ample time to practice questions from all depths of knowledge.

REAP | Growing Our Own