

April 9, 2025

**Request for Bids
Lansing School District
Purchasing Department
519 West Kalamazoo
Lansing, MI 48933**

This is not an order

Sealed proposals for the furnishing of items and services listed on the sheets attached to the bid proposal documents that are available on our web-site will be received in the Lansing School District Purchasing Office, 519 W. Kalamazoo St., Lansing, Michigan 48933 until

April 29, 2025, 2:00 PM local time.

At this time and place bids will be opened publicly and read aloud.

One (1) original and Two (2) copies of the bid are to be submitted on the forms furnished by the Lansing School District in a sealed envelope and clearly marked:

Bid SO-1835 Gier Park Elementary Electrical Upgrades

BID DOCUMENTS WILL BE POSTED BY April 15, 2025

To obtain a copy of this request for bid please visit our web site at:

www.lansingschools.net

(Click on Quicklinks at the top and click on Vendors (Bid Info), scroll down to Current Requests for Bids or Proposals) or the bid documents are also posted on the State of Michigan's procurement system SIGMA. If you need assistance, please contact the Lansing School District Purchasing Department at 517-755-3030.

No faxed, telephone or e-mailed bids will be accepted. Late submittals will not be considered.

All questions must be in writing and should be directed to Jon Laing, Director of Procurement at:

Projects@lansingschools.net, no later than 2:00 PM on Wednesday, April 23, 2025. Addendums will be posted on the Lansing School District's web-site and SIGMA as they are issued.

All bids/proposals must be accompanied by a 5% bid bond and a sworn and notarized statement disclosing any familial relationship with the Board of Education and selected staff. Bids must include the completed statement to be accepted or considered.

All bids shall be submitted in accordance with the attached instructions and shall remain firm for a period of ninety (90) days after the opening of bids.

A bid bond is required with this bid in the amount of 5% of the total bid amount. Certified payrolls are required with each invoice or pay application. A performance, labor and materials bond will be required to cover 100% of the project.

The Lansing School District reserves the right to reject any or all bids in whole or in part and to accept the proposal or portion of the proposal that, in their opinion, best serves the interests of the Lansing School District.

Lansing School District

Jon Laing
Director of Procurement

PRE-BID INFORMATION

There will be a Pre-Bid Meeting held Friday, April 18, 2025 at 1:00 PM at Cumberland Elementary, 2801 Cumberland Rd, Lansing, MI. Walk thrus will follow afterwards at Gier Park, Sheridan Rd, Post Oak, and Forest View Elementary Schools. Attendance is HIGHLY RECOMMENDED.

**Lansing School District
Gier Park Elementary School
401 E Gier St
Lansing, MI 48906**

**Gier Park Elementary Electrical Upgrades
LSD Project # SO-1835
Matrix Project # 24775.00**

Project Manual

April 15, 2025

SPECIFICATION INDEX

DIVISION

SECTION TITLE

Specification Index
Project Identification

DIVISION 00

Section 001116	Invitation to Bid
Section 002113	Instructions to Bidders
Section 004100	Bid Proposal Form
Section 004373	Proposed Schedule of Values Form
Section 006000	Project Forms

DIVISION 01

Section 012100	Allowances
Section 013000	Submittals
Section 013516	Alteration Project Procedures

Lansing School District Standard Contract
AIA A201 Agreement

PROJECT IDENTIFICATION

PROJECT:	GIER PARK ELECTRICAL UPGRADES 401 E Gier St Lansing, MI 48906
OWNER:	LANSING SCHOOL DISTRICT 519 W Kalamazoo St Lansing, MI 48933
ELECTRICAL ENGINEER:	MATRIX CONSULTING ENGINEERS, INC. 1601 E Cesar E. Chavez Ave Lansing, MI 48906

END OF SECTION

Invitation to Bid

Lansing School District Gier Park Elementary School Electrical Upgrades Lansing, MI

**LSD Project #SO-1835
Matrix Project #24775.00**

- DESCRIPTION:** The project includes electrical upgrades to accommodate new window-mounted air conditioners at Gier Park Elementary.
- OWNER:** Lansing School District
519 W Kalamazoo St
Lansing, MI 48933
Contact: Caleb Thelen
Email: caleb.thelen@lansingschools.net
- ENGINEER:** Matrix Consulting Engineers, Inc.
1601 E. Cesar E. Chavez Avenue
Lansing, Michigan 48906
Contact: Nick Frechen
Phone: (517) 487-2511
Email: nfrechen@matrixceinc.com
- DOCUMENTS:** Bid documents will be available for access on SIGMA. A copy of the Bid Documents can be sent via email if requested.
- PRE-BID MEETING:** A pre-bid meeting will be held at 1:00 PM on April 18, at 2801 Cumberland Rd, Lansing, MI 48906. It is *highly recommended* that the contractor attend the Pre-Bid Conference. The pre-bid meeting will cover five similar projects and will start at Cumberland Elementary School.
- BID DUE DATE:** Delivered paper copies of signed proposals will be received until 2:00 PM, April 29, 2025 at 519 W Kalamazoo St, Lansing, MI 48933. Bids will be opened publicly at 2:00 pm. Bids received after this date and time will not be accepted or considered. Faxed bids will not be accepted.
- BONDS:** 5% Bid Bonds, 100% Performance, 100% Labor and Materials
- POST-BID INTERVIEW:** Post bid interviews will be scheduled as needed as soon as bids have been received and reviewed.

SECTION 002113 – INSTRUCTIONS TO BIDDERS

PART 1 – GENERAL

1.1 PRE-BID MEETING

- A. It is highly recommended that the prime bidder attend the pre-bid meeting. See Invitation for bids for pre-bid meeting information.
 - 1. The Architect will present an overview of the project requirements at the pre-bid meeting and discuss procedures for arranging site visits.
 - 2. After the pre-bid meeting, bidders shall make all additional inquiries in writing to the Architect. If it is necessary upon review of the inquiries, an Addendum will be issued to all bidders.
 - 3. The pre-bid meeting will cover five similar projects and will start at Cumberland Elementary School at 1:00 pm. The pre-bid conference will then continue to the following schools in order:
 - a) **Gier Park Elementary School.**
 - b) Sheridan Road STEAM Magnet School
 - c) Post Oak Academy
 - d) Forest View Elementary School

1.2 EXAMINATION OF SITE

- A. It is the bidder's responsibility to become familiar with the existing conditions and the materials and labor required to complete the project. No additional compensation will be allowed to complete the work due to the bidder's failure to fulfill this requirement.
- B. Contact owner for instructions on arranging site visits.
- C. Submittal of a bid implies that the bidder is conversant with all of the site conditions under which the work must be performed.

1.3 ADDENDA

- A. The bidder may, during the bidding period, be advised by Addendum of changes to the Specifications and Drawings. Such changes are included in the work and become part of the Contract Documents.
- B. List each Addendum by number in the space provided on the Bid Form.

1.4 BID FORM

- A. Submit the bid on the form provided with all items of the form properly completed.

1. Submitted bids shall be based only on the materials and constructions described in this Project Manual.
2. The bid shall include the premiums and all other related charges for the indicated Performance and Payment Bonds and extra premiums or costs for the insurance coverage required in the Contract.
3. The Contractor shall obtain and pay the fees for all permits, licenses, and code inspections that may be required by the work of this Contract.
4. Erasures or other changes must be initialed by the person signing the Bid Form.

B. Requirements for signing bids:

1. Bids which are signed for a corporation shall have the correct corporate name thereof and signature of the president or other authorized officer of the corporation.
2. Bids which are signed for a partnership shall be signed by all partners or by an attorney in fact. If signing attorney in fact, attach a power of attorney to the bid evidencing authority to sign the bid, executed by the partners.
3. Bids which are not signed by the individual making them should have attached thereto a power of attorney evidencing authority to sign the bid in the name of the person for whom it is signed.

1.5 BID INQUIRIES

- A. All bid inquiries should be, in writing, directed to Matrix Consulting Engineers, Inc., attention Nick Frechen, at nfrechen@matrixceinc.com
- B. Bid inquiries received after April 23, 2025 at 2:00 PM will not be answered, unless the bid opening is postponed by addenda, or the work is rebid following post-bid addenda.

1.6 BID TRANSMITTAL

- A. Submit Bid Form and all required attachments as hard copies with one marked as the original and two marked as copies as directed in the invitation to bid. Submit the bid before the bid opening date and time indicated in the Invitation for Bid. Bids received after the bid closing date and time will be returned to the Bidder. Delays in bid submittal resulting from electronic complications will not be considered. Bidders may withdraw their bids, by written notice, at any time prior to the indicated date and time scheduled for receipt of bids. However, no bidder may withdraw a bid for a period of 90 calendar days after the bid opening.

1.7 BID OPENING

- A. Bids will be opened and read publicly at 519 W Kalamazoo St, Lansing, MI 48933 at 2:00 PM on April 29, 2025.
- B. Right to Reject: The Owner reserves the right to reject any or all bids, either whole or in part; to award contract to other than the low bidder; to waive any irregularities and/or

informalities; and, in general, to make awards in any manner deemed to be in the best interests of the Owner.

1.8 CONTRACT AWARD

- A. The Owner reserves the right to determine which bid is best suited for its use, to accept any or all parts of a bid, and assign all or part of the contract to one or more qualified bidders. In awarding the contract, the Owner will consider the past performance of the Contractor; conformity of the bid to the Bidding Requirements; bid price(s); and availability of funds.
- B. Within three (3) days after receiving the Form of Agreement, sign and submit the Agreement (by hand delivery of overnight mail) to the Architect.
- C. Within seven (7) days after receiving the executed form of Agreement (signed by all parties to the Agreement), submit the following to the Consultant:
 - 1. Performance Bond: A Surety Bond in the full amount of the Contract, with the Owner indicated as "Obligee," ensuring faithful performance of all provisions of the Contract. The Surety Company shall be authorized to do business in the State of Michigan and shall be approved by the Owner.
 - 2. Payment Bond: A Surety Bond in the full amount of the Contract, with the Owner indicated as "Obligee," ensuring the payment of all labor and material costs. The Surety Company shall be authorized to do business in the Jurisdiction where the project is located and shall be approved by the Owner.
 - 3. Insurance Certificates. Refer to insurance requirements provided by owner attached after this section.
- D. If the Contractor refuses or fails to submit the bonds and insurance certificates within seven (7) days after receiving the executed Form of Agreement, the Owner may consider the Contract to have abandoned all rights and interests in the Contract award. Consequently, the bid bond may be declared forfeited to the Owner as liquidated damages, and the work may be awarded to another.

END OF INSTRUCTIONS TO BIDDERS

THIS PAGE IS LEFT INTENTIONALLY BLANK

Bid Proposal Form

Lansing School District Gier Park Elementary School Electrical Upgrades Lansing, MI

**LSD Project #SO-1835
Project #24775.00**

HARD-COPY PROPOSALS, are due no later than 2:00 PM EST, April 29, 2025.

Faxed bids will not be accepted. Bids will be opened publicly at 2:00 pm at 519 W Kalamazoo St, Lansing, MI 48933. Bids received after this date and time will not be accepted or considered.

Please mail or drop off your proposal to: Lansing School District, Attn: Purchasing Dept, 519 W Kalamazoo St, Lansing, MI 48933. All proposals should include one original and two copies in a sealed envelope and clearly marked as SO-1835 Gier Park Electrical Upgrades.

Name of Bidder: _____

Address: _____

Phone No.: _____

E-mail: _____

Date: _____

BASE PROPOSAL

We the undersigned, propose to furnish all labor, materials, and facilities for the completion of the General Construction Contract (including Site, Architectural, Structural, Mechanical and Electrical Work), for the above named project in accordance with drawings and specifications prepared by Matrix Consulting Engineers Inc., dated **April 15, 2025** and all addenda (if applicable), for the sum of:

_____ dollars

(\$ _____) and hereby agree to enter into a contract for the work if this proposal is accepted in writing.

ADDENDA

We acknowledge the receipt of the following addenda to drawings and specifications:

Addendum No. _____	Initial _____	Date _____
Addendum No. _____	Initial _____	Date _____
Addendum No. _____	Initial _____	Date _____

TIME OF COMPLETION

Work is to commence within ten (10) consecutive calendar days after notice of Award of Contract. The work shall be substantially complete on or before August 1, 2025.

BASE BID COST BREAKDOWN

Provide a cost breakdown for each of the subcontractor proposals being provided in the base bid.

<u>Trade</u>	<u>Contractor Providing Proposal</u>	<u>Cost</u>
Site Work	_____	\$ _____
General Trades	_____	\$ _____
Mechanical	_____	\$ _____
Electrical	_____	\$ _____

FEE FOR HANDLING ADDITIONAL WORK

For handling additional work performed upon instructions of the Owner by subcontractors of the undersigned, add to the subcontractor's prices for the additional work a fee of _____%, which shall include all of the undersigned's charges.

For additional work performed upon instructions of the Owner other than that of subcontractors of the undersigned, add to the actual cost of all labor and materials, including insurance and taxes (less all discounts) a fee of _____%, which shall include all charges for overhead and profit.

VOLUNTARY SUBSTITUTIONS

If awarded a contract for the work bid upon above, on the basis of the amount of our proposal, we agree to furnish materials and equipment specifically mentioned in the specifications.

If any of the following voluntary substitutions for materials or equipment are approved, we further agree to make the corresponding deduction from our proposal.

<u>Name of Manufacturer</u>	<u>Amount of Deduction</u>
_____	\$ _____
_____	\$ _____
_____	\$ _____
_____	\$ _____

PERSONNEL ASSIGNMENT FOR THIS PROJECT:

Project Superintendent: _____

Project Engineer: _____

SUBCONTRACTOR ASSIGNMENT FOR THIS PROJECT:

General Trades: _____

Electrical: _____

Mechanical: _____

Site Work _____

1601 E. CESAR E. CHAVEZ, LANSING, MI 48906
PHONE: (517) 487-2511
FAX: (517) 487-2544

SIGNATURES

When the bidder is an individual:

Bidder

Witness

When the bidder is a partnership:

Bidder

Bidder

Bidder

Bidder

Witness

When the bidder is a corporation:

President

Secretary

_____ is a corporation organized and existing under the laws of
_____ and has (has not) been granted a certificate of authority to do business in the
State of _____.

SECTION 004373 – PROPOSED SCHEDULE OF VALUES FORMS

1.1 POST-BID SUPPLEMENT

- A. A completed Proposed Schedule of Values form is required to be provided, upon request from Architect after bid has been submitted.

1.2 PROPOSED SCHEDULE OF VALUES FORM

- A. Proposed Schedule of Values Form: Provide a breakdown of the bid amount, including alternates, in enough detail to facilitate continued evaluation of the bid. Coordinate with the Project Manual table of contents. Provide multiple line items for principal material and subcontract amounts in excess of five percent of the Contract Sum.
- B. Arrange schedule of values consistent with format of AIA Document G703.
 - 1. Copies of AIA standard forms may be obtained from the American Institute of Architects; <http://www.aia.org/contractdocs/purchase/index.htm>; docspurchases@aia.org; (800) 942-7732.

END OF SECTION 004373

Lansing School District
Gier Park Elementary Electrical Upgrades
SO-1835

Project No. 24775.00
April 2025
Bid Documents

SECTION 006000 - FORMS

1.1 FORM OF AGREEMENT AND GENERAL CONDITIONS

- A. The following form of Owner/Contractor Agreement and form of General Conditions shall be used for the Project:
 - 1. AIA Document A101, "Standard Form of Agreement between Owner and Contractor, Stipulated Sum."
 - a. The General Conditions for the Project are AIA Document A201, "General Conditions of the Contract for Construction."

1.2 ADMINISTRATIVE FORMS

- A. Administrative Forms: Additional administrative forms are specified in Division 01 General Requirements.
- B. Copies of AIA standard forms may be obtained from the American Institute of Architects; <http://www.aia.org/contractdocs/purchase/index.htm>; docspurchases@aia.org; (800) 942-7732.
- C. Preconstruction Forms
 - 1. Form of Performance Bond and Labor and Material Bond: AIA Document A312, "Performance Bond and Payment Bond."
 - 2. Form of Certificate of Insurance: AIA Document G715, "Supplemental Attachment for ACORD Certificate of Insurance 25-S."
- D. Information and Modification Forms:
 - 1. Form of Request for Proposal: AIA Document G709, "Work Changes Proposal Request."
 - 2. Change Order Form: AIA Document G701, "Change Order."
 - 3. Form of Architect's Memorandum for Minor Changes in the Work: AIA Document G707, "Architect's Supplemental Instructions."
 - 4. Form of Change Directive: AIA Document G714, "Construction Change Directive."
- E. Payment Forms:
 - 1. Schedule of Values Form: AIA Document G703, "Continuation Sheet."
 - 2. Payment Application: AIA Document G702/703, "Application and Certificate for Payment and Continuation Sheet."
 - 3. Form of Contractor's Affidavit: AIA Document G706, "Contractor's Affidavit of Payment of Debts and Claims."
 - 4. Form of Affidavit of Release of Liens: AIA Document G706A, "Contractor's Affidavit of Payment of Release of Liens."
 - 5. Form of Consent of Surety: AIA Document G707, "Consent of Surety to Final Payment."

END OF SECTION 006000

Lansing School District
Gier Park Elementary Electrical Upgrades
SO-1835

Project No. 24775.00
April 2025
Bid Documents

SECTION 012100 - ALLOWANCES

PART 1 - GENERAL

1.1 RELATED DOCUMENTS

- A. Drawings and general provisions of the Contract, including General and Supplementary Conditions and other Division 01 Specification Sections, apply to this Section.

1.2 SUMMARY

- A. Section includes administrative and procedural requirements governing allowances.
- B. Types of allowances include the following:
 - 1. Contingency allowances.

1.3 DEFINITIONS

- A. Allowance: A quantity of work or dollar amount included in the Contract, established in lieu of additional requirements, used to defer selection of actual materials and equipment to a later date when direction will be provided to Contractor. If necessary, additional requirements will be issued by Change Order.

1.4 SELECTION AND PURCHASE

- A. At the earliest practical date after award of the Contract, advise Architect of the date when final selection, or purchase and delivery, of each product or system described by an allowance must be completed by the Owner to avoid delaying the Work.
- B. At Architect's request, obtain proposals for each allowance for use in making final selections. Include recommendations that are relevant to performing the Work.
- C. Purchase products and systems selected by Architect from the designated supplier.

1.5 ACTION SUBMITTALS

- A. Submit proposals for purchase of products or systems included in allowances in the form specified for Change Orders.

1.6 INFORMATIONAL SUBMITTALS

- A. Submit invoices or delivery slips to show actual quantities of materials delivered to the site for use in fulfillment of each allowance.
- B. Submit time sheets and other documentation to show labor time and cost for installation of allowance items that include installation as part of the allowance.
- C. Coordinate and process submittals for allowance items in same manner as for other portions of the Work.

1.7 CONTINGENCY ALLOWANCES

- A. Use the contingency allowance only as directed by Architect for Owner's purposes and only by Change Orders that indicate amounts to be charged to the allowance.
- B. Contractor's overhead, profit, and related costs for products and equipment ordered by Owner under the contingency allowance are included in the allowance and are not part of the Contract Sum. These costs include delivery, installation, taxes, insurance, equipment rental, and similar costs.
- C. Change Orders authorizing use of funds from the contingency allowance will include Contractor's related costs and reasonable overhead and profit.
- D. At Project closeout, credit unused amounts remaining in the contingency allowance to Owner by Change Order.

PART 2 - PRODUCTS (Not Used)

PART 3 - EXECUTION

3.1 EXAMINATION

- A. Examine products covered by an allowance promptly on delivery for damage or defects. Return damaged or defective products to manufacturer for replacement.

3.2 PREPARATION

- A. Coordinate materials and their installation for each allowance with related materials and installations to ensure that each allowance item is completely integrated and interfaced with related work.

3.3 SCHEDULE OF ALLOWANCES

- A. Allowance No. 1: Contingency Allowance: Include a contingency allowance of \$20,000.00 for use according to Owner's written instructions.
 - 1. This allowance includes material cost; receiving, handling, and installation; and Contractor overhead and profit.

END OF SECTION 012100

SECTION 013000 - SUBMITTALS

PART 1 - GENERAL

1.1 SUMMARY

- A. Section includes: This Section includes, but not necessarily limited to, the submittal of Shop Drawings. Samples and other information as indicated on the Drawings, as specified herein, and as necessary for the proper and complete performance of the Work.
- B. Related Sections:
 - 1. Documents affecting work of this Section include, but are not necessarily limited to:
 - a. General Conditions, Supplementary Conditions and Sections in Division 1 of these Specifications.
 - b. Individual submittals required: Pertinent Sections of these Specifications.

PART 2 - PRODUCTS

2.1 SUBMITTALS REQUIRING ENGINEER'S REVIEW AND RETURN

- A. Drawings:
 - 1. Scale required: Unless otherwise specifically directed by ENGINEER, make all drawings accurately to a scale sufficiently large to indicate all pertinent features of the item and its method of connection to the Work.
 - 2. Type and number of prints required:
 - a. Submit one electronic copy.
- B. Manufacturer's literature and product data:
 - 1. General: Where content of submitted literature from Manufacturers includes data not pertinent to this submittal, clearly indicate which portion of the contents is being submitted for ENGINEER's review.
 - 2. Number of copies required:
 - a. Submit one electronic copy.
- C. Calculations:

1. Performance type design calculations: Shall be prepared and sealed by a Professional Engineer licensed in the state where the project is being constructed.
2. Number of copies required: Submit one electronic copy.

D. Samples:

1. General:
 - a. Samples:
 - 1) Illustrate materials, equipment and workmanship.
 - 2) Establish standards by which completed work is judged.
2. Accuracy of Sample: Unless otherwise specifically directed by ENGINEER, all Samples shall be of the precise articles proposed to be furnished.
3. Number of Samples required: Submit all Samples in the quantity which is required to be returned plus 1.

E. Colors and patterns: Unless the precise color and pattern is specifically described in the Contract Documents, whenever a choice of color or pattern is available in a specified Product, submit accurate color charts and pattern charts to ENGINEER for review and selection.

F. Closeout Manuals :

1. General:
 - a. Where manuals are required to be submitted covering items included in this Work, prepare all such manuals in durable plastic binders approximately 8 ½ inches x 11 inches in size and with at least the following:
 - 1) Identification on, or readable through, the front cover stating general nature of the manual.
 - 2) Neatly typewritten index near the front of the manual.
 - 3) Complete instructions regarding operation and maintenance of all equipment involved.
 - 4) Complete nomenclature of all replaceable parts, their part numbers, current costs and name and address of nearest vendor of parts.
 - 5) Copies of all guarantees and warranties issued.
 - 6) Copies of the reviewed drawings.
 - 7) Copies of all data concerning all changes made during construction.
2. Extraneous Data: Where contents of the manuals include Manufacturer's catalog pages. Clearly indicate the precise items included in this installation and delete or otherwise clearly indicate all Manufacturer's data with which this installation is not concerned.

3. Number of copies required: Unless otherwise specifically directed by ENGINEER or stipulated in the pertinent Section of these Specifications. Submit one electronic copy of the manual to ENGINEER. After review, contractor shall deliver one hard copy binder and one electronic copy of binder to ENGINEER for owner's records.

2.2 SUBMITTALS NOT REQUIRING ENGINEER'S RETURN

A. General:

1. Including, but not necessarily limited to:
 - a. Test Reports.
 - b. Certifications and affidavits.
 - c. Installation instructions.

PART 3 - EXECUTION

3.1 SCHEDULE OF SUBMITTALS

A. Preparation and submittal of a schedule of submittals:

1. Prepare and submit a schedule of submittals as required by Section 00700: General Conditions.
2. The schedule of submittals shall include the following:
 - a. Shop Drawings.
 - b. Manufacturer's literature and product data.
 - c. Samples.
 - d. Colors and patterns.
 - e. Manuals.
 - f. Other submittals required by the Contract Documents.
3. Allow at least 15 full working days for ENGINEER's review following ENGINEER's receipt of the submittal unless ENGINEER has agreed to a shorter period for specific submittals.
4. Schedule submittals, except operation and maintenance manuals, far enough in advance of scheduled dates for installation to provide all required time for reviews for securing necessary approvals for possible revision and resubmittal, and for placing orders and securing delivery.
5. Schedule submittal of operation and maintenance manuals at least 60 days prior to system Substantial Completion unless otherwise specified.

- B. Make all submittals in accordance with the schedule of submittals.
- C. Be responsible for costs of delays caused by tardiness of submittals.

3.2 COORDINATION OF SUBMITTALS

- A. General:
 - 1. Prior to submittals for ENGINEER's review. Use all means necessary to fully coordinate all material including the following procedures.
 - a. Determine and verify all field dimensions and conditions, catalog numbers and similar data.
 - b. Coordinate as required with all trades and all public involved.
 - c. Secure all necessary approvals from public agencies and others; signify by stamp or other means that all required approvals have been obtained.
 - d. Clearly indicate all deviations from the Contract Documents.
- B. Grouping of submittals:
 - 1. Unless otherwise specifically permitted by ENGINEER, make all submittals in groups containing all associated items.
 - 2. ENGINEER may reject partial submittals as not complying with the provisions of the Contract Documents.

3.3 IDENTIFICATION OF SUBMITTALS

- A. General:
 - 1. Consecutively number all submittals.
 - 2. Accompany each submittal with a letter of transmittal showing the following:
 - a. Project title and number.
 - b. OWNER.
 - c. Subcontractor.
 - d. Date of submittal.
 - e. Specification Section or Drawing number to which the submittal pertains.
 - f. Brief description of the material submitted.
 - g. Submittal identification number.
 - 3. Mark each submittal with:

- a. Company name of the originator of the submittal.
- b. Deviations from Contract Documents.
- c. CONTRACTOR's approval of the submittal.
- d. Submittal identification number adjacent to CONTRACTOR's approval.

B. Resubmittal:

1. When material is resubmitted for any reason, transmit under a new letter of transmittal with a suffix added to the original submittal identification number.
2. Indicate that this is a resubmittal and refer to the previous submittal.

C. Submittal Log:

1. Maintain an accurate submittal log for the duration of the construction period showing the status of all submittals of all types.
2. Make the log available to ENGINEER for review upon request.

3.4 RETURN OF SUBMITTALS

A. Submittals requiring ENGINEER review and return:

1. With status. "Rejected. Resubmit":
 - a. Drawings: ENGINEER will retain 1 copy and return the rejected copies to CONTRACTOR.
 - b. Manufacturer's literature and product data: ENGINEER will retain 1 copy and return remaining copies to CONTRACTOR.
 - c. Other submittals: ENGINEER will notify CONTRACTOR of rejection.
2. With status: "Reviewed. No Exceptions Taken" and "Reviewed w/Corrections Noted":
 - a. Drawings: ENGINEER will retain 4 copies and return the remaining copies to CONTRACTOR.
 - b. Manufacturer's literature and product data: ENGINEER will retain 4 copies and return the remaining copies to CONTRACTOR.
 - c. Samples: ENGINEER will retain 1 Sample and return the remaining Samples to CONTRACTOR.
 - d. Colors: ENGINEER will retain color charts and pattern charts and will indicate color and pattern choices to CONTRACTOR.

B. Submittals not requiring ENGINEER return: No copies will be returned.

3.5 RESUBMISSION REQUIREMENTS

A. Drawings:

1. Revise initial drawings as required and resubmit as specified for initial submittal.
2. Indicate on drawings all changes which have been made other than those requested by ENGINEER.
3. If the same drawings are submitted with additional data and revisions, clearly identify the added data and revisions on the drawings.

B. Other submittals: Submit as required for initial submittal.

3.6 RE-REVIEW COST

- #### A.
- Should ENGINEER be required to review a submittal more than twice because of failure of the submittal to meet the requirements of the Contract Documents, ENGINEER will record ENGINEER's expenses for performing all additional reviews. The OWNER will compensate ENGINEER for these additional services and deduct the amount paid from payments to CONTRACTOR.

END OF SECTION 013000

SECTION 013516 - ALTERATION PROJECT PROCEDURES

PART 1 - GENERAL

1.1 SUMMARY

- A. Section includes special procedures for alteration work.

1.2 DEFINITIONS

- A. Alteration Work: This term includes remodeling, renovation, repair, and maintenance work performed within existing spaces or on existing surfaces as part of the Project.
- B. Consolidate: To strengthen loose or deteriorated materials in place.
- C. Design Reference Sample: A sample that represents the Architect's prebid selection of work to be matched; it may be existing work or work specially produced for the Project.
- D. Dismantle: To remove by disassembling or detaching an item from a surface, using gentle methods and equipment to prevent damage to the item and surfaces; disposing of items unless indicated to be salvaged or reinstalled.
- E. Match: To blend with adjacent construction and manifest no apparent difference in material type, species, cut, form, detail, color, grain, texture, or finish; as approved by Architect.
- F. Refinish: To remove existing finishes to base material and apply new finish to match original, or as otherwise indicated.
- G. Repair: To correct damage and defects, retaining existing materials, features, and finishes. This includes patching, piecing-in, splicing, consolidating, or otherwise reinforcing or upgrading materials.
- H. Replace: To remove, duplicate, and reinstall entire item with new material. The original item is the pattern for creating duplicates unless otherwise indicated.
- I. Replicate: To reproduce in exact detail, materials, and finish unless otherwise indicated.
- J. Reproduce: To fabricate a new item, accurate in detail to the original, and from either the same or a similar material as the original, unless otherwise indicated.
- K. Retain: To keep an element or detail secure and intact.
- L. Strip: To remove existing finish down to base material unless otherwise indicated.

1.3 QUALITY ASSURANCE

- A. Fire-Prevention Plan: Prepare a written plan for preventing fires during the Work, including placement of fire extinguishers, fire blankets, rag buckets, and other fire-control devices during each phase or process. Coordinate plan with Owner's fire-protection equipment and requirements. Include fire-watch personnel's training, duties, and authority to enforce fire safety.
- B. Safety and Health Standard: Comply with ANSI/ASSP A10.6.

PART 2 - PRODUCTS - (Not Used)

PART 3 - EXECUTION

3.1 PROTECTION

- A. Temporary Protection of Materials to Remain:
 - 1. Protect existing materials with temporary protections and construction. Do not remove existing materials unless otherwise indicated.
 - 2. Do not attach temporary protection to existing surfaces except as indicated as part of the alteration work program.
- B. Comply with each product manufacturer's written instructions for protections and precautions. Protect against adverse effects of products and procedures on people and adjacent materials, components, and vegetation.
- C. Utility and Communications Services:
 - 1. Notify Owner, Architect, authorities having jurisdiction, and entities owning or controlling wires, conduits, pipes, and other services affected by alteration work before commencing operations.
 - 2. Disconnect and cap pipes and services as required by authorities having jurisdiction, as required for alteration work.
 - 3. Maintain existing services unless otherwise indicated; keep in service, and protect against damage during operations. Provide temporary services during interruptions to existing utilities.

3.2 LAYOUT AND CONTROL POINTS.

- A. The contractor is responsible for staking the construction layout and establishing control points.

3.3 PROTECTION FROM FIRE

- A. General: Follow fire-prevention plan and the following:

1. Comply with NFPA 241 requirements unless otherwise indicated.
 2. Remove and keep area free of combustibles, including rubbish, paper, waste, and chemicals, unless necessary for the immediate work.
 - a. If combustible material cannot be removed, provide fire blankets to cover such materials.
- B. Heat-Generating Equipment and Combustible Materials: Comply with the following procedures while performing work with heat-generating equipment or combustible materials, including welding, torch-cutting, soldering, brazing, removing paint with heat, or other operations where open flames or implements using high heat or combustible solvents and chemicals are anticipated:
1. Obtain Owner's approval for operations involving use of open-flame or welding or other high-heat equipment. Notify Owner at least 72 hours before each occurrence, indicating location of such work.
 2. As far as practicable, restrict heat-generating equipment to shop areas or outside the building.
 3. Do not perform work with heat-generating equipment in or near rooms or in areas where flammable liquids or explosive vapors are present or thought to be present. Use a combustible gas indicator test to ensure that the area is safe.
 4. Use fireproof baffles to prevent flames, sparks, hot gases, or other high-temperature material from reaching surrounding combustible material.
 5. Prevent the spread of sparks and particles of hot metal through open windows, doors, holes, and cracks in floors, walls, ceilings, roofs, and other openings.
 6. Fire Watch: Before working with heat-generating equipment or combustible materials, station personnel to serve as a fire watch at each location where such work is performed. Fire-watch personnel shall have the authority to enforce fire safety. Station fire watch according to NFPA 51B, NFPA 241, and as follows:
 - a. Train each fire watch in the proper operation of fire-control equipment and alarms.
 - b. Prohibit fire-watch personnel from other work that would be a distraction from fire-watch duties.
 - c. Cease work with heat-generating equipment whenever fire-watch personnel are not present.
 - d. Have fire-watch personnel perform final fire-safety inspection each day beginning no sooner than 30 minutes after conclusion of work in each area to detect hidden or smoldering fires and to ensure that proper fire prevention is maintained.
 - e. Maintain fire-watch personnel at each area of Project site until two hours after conclusion of daily work.
- C. Fire-Control Devices: Provide and maintain fire extinguishers, fire blankets, and rag buckets for disposal of rags with combustible liquids. Maintain each as suitable for the type of fire risk in each work area. Ensure that nearby personnel and the fire-watch personnel are trained in fire-extinguisher and blanket use.

3.4 GENERAL ALTERATION WORK

- A. Record existing work before each procedure (preconstruction), and record progress during the work. Use digital preconstruction documentation photographs or video recordings.

- B. Perform surveys of Project site as the Work progresses to detect hazards resulting from alterations.
- C. Notify Architect of visible changes in the integrity of material or components whether from environmental causes including biological attack, UV degradation, freezing, or thawing or from structural defects including cracks, movement, or distortion.
 - 1. Do not proceed with the work in question until directed by Architect.

END OF SECTION 013516

LANSING SCHOOL DISTRICT
PURCHASING DEPARTMENT
519 W. KALAMAZOO ST., ROOM 200
LANSING MI 48933
(517) 755-3030
FAX (517) 755-3019

SUPPLIER/VENDOR APPLICATION
(Please type or print)

PURFR016 – 7/7/08 – Version 5

MARK ONE:

- ☐ New Application
☐ Update

Date: _____

W-9 form attached? ☐ YES ☐ NO

DUN & BRADSTREET RATING (if available)

NAME OF COMPANY		FEDERAL ID NUMBER (OR) SOCIAL SECURITY NUMBER <small>Submit copy of W-9 form with application</small>	
ADDRESS TO WHICH BIDDING FORMS AND PURCHASE ORDERS ARE TO BE MAILED – STREET NO., CITY, STATE, ZIP CODE			
ADDRESS TO WHICH PAYMENTS ARE TO BE MAILED – STREET NO., CITY, STATE, ZIP CODE			
PARENT COMPANY AND ADDITIONAL OFFICE LOCATIONS IN MICHIGAN (May attach separate sheet)			
E-MAIL ADDRESS: <small>For Purchase orders to be emailed</small>		WEB SITE:	
TYPE OF ORGANIZATION <input type="checkbox"/> Individual <input type="checkbox"/> Partnership <input type="checkbox"/> Corporation		TELEPHONE #: _____ FACSIMILIE #: _____	
PERSONS TO CONTACT AND THOSE AUTHORIZED TO SIGN BIDS AND CONTRACTS IN YOUR NAME (if agent, so specify)			
Name		Official Capacity	
		Telephone No.	
PLEASE LIST ON THE REVERSE SIDE CLASSES OF EQUIPMENT, SUPPLIES, MATERIALS, AND/OR SERVICES ON WHICH YOU DESIRE TO BID. <input type="checkbox"/> Do you require a hard copy of verbal orders? Yes ____ No ____ Do you accept Procurement Cards? Yes ____ No ____ <input type="checkbox"/> Electronic Disk Catalog <input type="checkbox"/> Electronic Ordering			
Please complete the following: STANDARD PAYMENT TERMS: _____ PROMPT PAY DISCOUNT: _____ STANDARD DELIVERY TIME: _____			
PLEASE COMPLETE BELOW Please list percentage and circle category that applies: MINORITY OWNED: ____% Native-American Asian-Pacific American African-American Hispanic-American Asian-Indian American WOMEN OWNED: ____% White Native-American Asian-Pacific American African-American Hispanic-American Asian-Indian American DISABLED: ____% SMALL BUSINESS: Yes ____ No ____ Business located within LANSING SCHOOL District Yes ____ No ____ Are you certified? If so, list agencies _____ _____ _____ _____ Certificate Number: _____ _____ _____ _____			
SIGNATURE OF PERSON AUTHORIZED TO SIGN THIS APPLICATION _____ NAME AND TITLE OF PERSON SIGNING (Please type or print) _____			

COMMODITY LIST

Please place a checkmark (✓) by the appropriate code and provide a detailed description of the commodities and/or services offered. If the complete NAICS Code is known please include this number in the description area.
Website URL address for NAICS is: <http://www.census.gov/epcd/www/naics.html>

NAICS CODE	DESCRIPTION
11 – Agriculture, Forestry, Fishing and Hunting	
21 – Mining	
22 – Utilities	
23 – Construction	
31-33 – Manufacturing	
42 – Wholesale Trade	
44-45 – Retail Trade	
48-49 – Transportation and Warehousing	
51 – Information	
52 – Finance and Insurance	
53 – Real Estate and Rental and Leasing	
54 – Professional, Scientific and Technical Services	
55 – Management of Companies and Enterprises	
56 – Administrative & Support, Waste Management & Remediation Services	
61 – Educational Services	
62 – Health Care and Social Assistance	
71 – Arts, Entertainment and Recreation	
72 – Accommodation and Foodservices	
81 – Other Services (except Public Administration)	
92 – Public Administration	
99 – Unclassified Establishments	

CATEGORY (Check below the category which applies to the applicant)

- ☐ (A) Manufacturer or Producer ☐ (B) Wholesaler ☐ (C) Retailer ☐ (D) Mfrgr's Agent ☐ (E) Distributor
☐ (F) Service Establishment



Committed to Quality

STATEMENT OF NO BID

NOTE: IF YOU DO NOT INTEND TO BID, PLEASE RETURN THIS FORM ONLY TO:

Lansing School District
519 W KALAMAZOO ST
LANSING, MI 48933

BID NO: # _____

PHONE: 517-755-3030
FAX: 517-755-3019

We, the undersigned, have declined to bid on the above noted bid for the following reasons:

_____ Insufficient time to respond to the invitation to Bid.

_____ Request for Proposal is unclear.

_____ Do not offer this product or service.

_____ Our schedule will not permit us to perform.

_____ Unable to meet the specifications

_____ Specifications are unclear (Please explain below)

_____ Remove us from your Bidder Mailing List

_____ Other (Please specify below)

REMARKS:

Company Name: _____

Signature: _____

Date: _____ Telephone: _____ Fax: _____

AFFIDAVIT OF BIDDER

The undersigned, the owner or authorized officer of _____ (the "Bidder), pursuant to the familial disclosure requirement provided in the _____ (the "School District") advertisement for construction bids, hereby represent and warrant, except as provided below, that no familial relationships exist between the owner(s) or any employee of _____ and any member of the Board of Education of the School District or the Superintendent of the School District.

List any Familial Relationships:

BIDDER:

By: _____

Its: _____

STATE OF MICHIGAN)
)ss.
COUNTY OF _____)

This instrument was acknowledged before me on the _____ day of _____, 20____, by
_____.

, Notary Public

_____ County, Michigan

My Commission Expires: _____

Acting in the County of: _____



Book	Policy Manual
Section	3000 Professional Staff
Title	NONDISCRIMINATION AND EQUAL EMPLOYMENT OPPORTUNITY
Code	po3122
Status	Active
Adopted	November 1, 2016
Last Revised	June 22, 2023

3122 - **NONDISCRIMINATION AND EQUAL EMPLOYMENT OPPORTUNITY**

The Board of Education does not discriminate on the basis of race, color, national origin, sex (including sexual orientation and gender identity), disability, age, religion, height, weight, marital or family status, military status, ancestry, genetic information, or any other legally protected category, (collectively, "Protected Classes"), in its programs and activities, including employment opportunities.

Definitions:

Words used in this policy shall have those meanings defined herein; words not defined herein shall be construed according to their plain and ordinary meanings.

Race is inclusive of traits historically associated with race, including, but not limited to, hair texture and protective hairstyles. For purposes of this definition, "protective hairstyles" includes, but is not limited to, such hairstyles as braids, locks, and twists.

Complainant is the individual who alleges, or is alleged, to have been subjected to unlawful discrimination/retaliation, regardless of whether the person files a formal complaint or is pursuing an informal resolution to the alleged discrimination/retaliation.

Respondent is the individual who has been alleged to have engaged in unlawful discrimination/retaliation, regardless of whether the Reporting Party files a formal complaint or is seeking an informal resolution to the alleged discrimination/retaliation.

School District community means students and Board employees (i.e., administrators, and professional and classified staff), as well as Board members, agents, volunteers, contractors, or other persons subject to the control and supervision of the Board.

Third Parties include, but are not limited to, guests and/or visitors on School District property (e.g., visiting speakers, participants on opposing athletic teams, parents), vendors doing business with, or seeking to do business with, the Board, and other individuals who come in contact with members of the School District community at school-related events/activities (whether on or off District property).

Day(s): Unless expressly stated otherwise, the term "day" or "days" as used in this policy means a business day(s) (i.e., a day(s) that the Board office is open for normal operating hours, Monday - Friday, excluding State-recognized holidays).

For purposes of this policy, "military status" refers to a person's status in the uniformed services, which includes the performance of duty, on a voluntary basis, or involuntary basis, in a uniformed service including active duty, active duty for training, initial active duty for training, inactive duty for training, full-time National Guard duty. It also includes the period of time for which a person is absent from employment for the purpose of an examination to determine the fitness of the person to perform any such duty as listed above.

District Compliance Officers

The Board designates the following individuals to serve as the District's "Compliance Officers" (also known as "Civil Rights Coordinators") (hereinafter referred to as the "COs").

Darin Walter
Title IX - Public Safety
517-755-2037
519 W Kalamazoo
Lansing, MI 48933
darin.walter@lansingschools.net

Erin Miracle
Human Resources Manager
517-755-2010
519 W Kalamazoo
Lansing, MI 48933
Erin.miracle@lansingschools.net

The names, titles, and contact information of these individuals will be published annually on the School District's website and in the staff handbooks, and in the School District Annual Report to the public

The COs are responsible for coordinating the District's efforts to comply with applicable Federal and State laws and regulations, including the District's duty to address in a prompt and equitable manner any inquiries or complaints regarding discrimination/retaliation or denial of equal access. The COs shall also verify that proper notice of nondiscrimination for Title II of the Americans with Disabilities Act (as amended), Title VI and Title VII of the Civil Rights Act of 1964, Section 504 of the Rehabilitation Act of 1973 (as amended), and the Age Discrimination in Employment Act of 1975 is provided to staff members and the general public. A copy of each of the Acts and regulations on which this notice is available upon request from the CO.

Reports and Complaints of Unlawful Discrimination and Retaliation

Employees are required to report incidents of unlawful discrimination and/or retaliation to an administrator, supervisor, or other District-level official so that the Board may address the conduct. Any administrator, supervisor, or other District-level official who receives such a report shall file it with the CO within two (2) days.

Employees who believe they have been unlawfully discriminated/retaliated against are entitled to utilize the complaint process set forth below. Initiating a complaint, whether formally or informally, will not adversely affect the Complainant's employment. While there are no time limits for initiating complaints under this policy, individuals should make every effort to file a complaint as soon as possible after the conduct occurs while the facts are known and potential witnesses are available.

The COs will be available during regular school/work hours to discuss concerns related to unlawful discrimination/retaliation. COs shall accept reports of unlawful discrimination/retaliation directly from any member of the School District community or a Third Party, or received reports that are initially filed with another Board employee. Upon receipt of a report of alleged discrimination/retaliation, the CO will contact the Complainant and begin either an informal or formal complaint process (depending on the Complainant's request and the nature of the alleged discrimination/retaliation), or the CO will designate a specific individual to conduct such a process. The CO will provide a copy of this policy to the Complainant and the Respondent. In the case of a formal complaint, the CO will prepare recommendations for the Superintendent or oversee the preparation of such recommendations by a designee. All members of the School District community must report incidents of discrimination/retaliation that are reported to them to the CO within two (2) business days of learning of the incident/conduct.

Any Board employee who directly observes unlawful discrimination/retaliation is obligated, in accordance with this policy, to report such observations to one of the COs within two (2) business days. Additionally, any Board employee who observes an act of unlawful discrimination/retaliation is expected to intervene to stop the misconduct, unless circumstances make such an intervention dangerous, in which case the staff member should immediately notify other Board employees and/or local law enforcement officials, as necessary, to stop the misconduct. Thereafter, the CO or designee must contact the Complainant within two (2) business days to advise of the Board's intent to investigate the alleged wrongdoing.

Investigation and Complaint Procedure (See Form 3122 F2)

Except for sex discrimination and/or Sexual Harassment that is covered by Policy 2266 - Nondiscrimination on the Basis of Sex in Education Programs or Activities, any employee who alleges to have been subjected to unlawful discrimination or retaliation may seek resolution of the complaint through the procedures described below. The formal complaint procedures

involve an investigation of the individual's claims of discrimination/retaliation and a process for rendering a decision regarding whether the charges are substantiated.

Due to the sensitivity surrounding complaints of unlawful discrimination or retaliation, timelines are flexible for initiating the complaint process; however, individuals are encouraged to file a complaint within thirty (30) days after the conduct occurs. Once the formal complaint process is begun, the investigation will be completed in a timely manner (ordinarily, within fifteen (15) business days of the complaint being received).

The procedures set forth below are not intended to interfere with the rights of any individual to pursue a complaint of unlawful discrimination or retaliation with the United States Department of Education Office for Civil Rights or Equal Employment Opportunity Commission ("EEOC").

Informal Complaint Procedure

The goal of the informal complaint procedure is to promptly stop inappropriate behavior and facilitate resolution through an informal means, if possible. The informal complaint procedure is provided as a less formal option for an employee who alleges unlawful discrimination or retaliation. This informal procedure is not required as a precursor to the filing of a formal complaint. The informal process is only available in those circumstances where the Complainant and the Respondent mutually agree to participate in it.

The Complainant may proceed immediately to the formal complaint process and individuals who participate in the informal procedure may request that the informal process be terminated at any time to move to the formal complaint process.

All complaints involving a District employee or any other adult member of the School District community and a student will be formally investigated.

As an initial course of action, if a Complainant feels comfortable and safe doing so, the individual should tell or otherwise inform the Respondent that the allegedly discriminatory/retaliatory conduct that it is inappropriate and must stop. The Complainant should address the alleged misconduct as soon after it occurs as possible. The COs are available to support and counsel the Complainant when taking this initial step or to intervene on behalf of the individual if requested to do so. A Complainant who is uncomfortable or unwilling to directly approach the Respondent about the inappropriate conduct may file an informal or a formal complaint. In addition, with regard to certain types of unlawful discrimination (e.g., sex discrimination), the CO may advise against the use of the informal complaint process.

A Complainant who alleges unlawful discrimination/retaliation may make an informal complaint, either orally or in writing: 1) to a building administrator; 2) directly to one of the COs; and/or 3) to the Superintendent or other District-level employee.

All informal complaints must be reported to one of the COs who will either facilitate an informal resolution as described below or appoint another individual to facilitate an informal resolution.

The School District's informal complaint procedure is designed to provide the Complainant with a range of options aimed at bringing about a prompt resolution of their concerns. Depending upon the nature of the complaint and the wishes of the Complainant, informal resolution may involve, but not be limited to, one or more of the following:

- A. Advising the Complainant about how to communicate concerns to the Respondent.
- B. Distributing a copy of Policy 3122 – Nondiscrimination and Equal Employment Opportunity to the individuals in the school building or office where the Respondent works.
- C. If both parties agree, the CO may arrange and facilitate a meeting or mediation between the Complainant and the Respondent to work out a mutual resolution.

While there are no set time limits within which an informal complaint must be resolved, the CO or designee is directed to attempt to resolve all informal complaints within fifteen (15) business days of receiving the informal complaint. If the Complainant is dissatisfied with the informal complaint process, the Complainant may proceed to file a formal complaint and, as stated above, either party may request that the informal process be terminated at any time to move to the formal complaint process.

Formal Complaint Procedure

If a complaint is not resolved through the informal complaint process, if one of the parties requested that the informal complaint process be terminated to move to the formal complaint process, or if the Complainant, from the outset, elects to file a formal complaint, or the Compliance Officer(s) determines the allegations are not appropriate for resolution through the informal process, the formal complaint process shall be implemented.

A Complainant may file a formal complaint, either orally or in writing, with a principal, the CO, Superintendent, or other District official. Due to the sensitivity surrounding complaints of unlawful discrimination and retaliation, timelines are flexible for initiating the complaint process; however, individuals should make every effort to file a formal complaint within thirty (30) days after the conduct occurs. If a Complainant informs a principal, Superintendent, or other District official, either orally or in writing, about any complaint of discrimination/retaliation, that employee must report such information to the CO/designee within two (2) business days.

Throughout the course of the process, the CO should keep the parties reasonably informed of the status of the investigation and the decision-making process.

All formal complaints must include the following information to the extent known: the identity of the Respondent; a detailed description of the facts upon which the complaint is based (i.e., when, where, and what occurred); a list of potential witnesses; and the resolution sought by the Complainant.

If the Complainant is unwilling or unable to provide a written statement including the information set forth above, the CO shall ask for such details in an oral interview. Thereafter, the CO will prepare a written summary of the oral interview, and the Complainant will be asked to verify the accuracy of the reported charge by signing the document.

Upon receiving a formal complaint, the CO will consider whether any action should be taken in the investigatory phase to protect the Complainant from further discrimination or retaliation, including, but not limited to, a change of work assignment or schedule for the Complainant and/or the Respondent. In making such a determination, the CO should consult the Complainant to assess whether the individual agrees with the proposed action. If the Complainant is unwilling to consent to the proposed change, the CO may still take whatever actions deemed appropriate in consultation with the Superintendent.

Within two (2) business days of receiving the complaint, the CO or designee will initiate a formal investigation to determine whether the Complainant has been subjected to unlawful discrimination/retaliation.

Simultaneously, the CO will inform the Respondent that a formal complaint has been received. The Respondent will be informed about the nature of the allegations and provided with a copy of any relevant policies and/or administrative guidelines, including Policy 3122 - Nondiscrimination and Equal Employment Opportunity. The Respondent must also be informed of the opportunity to submit a written response to the formal complaint within five (5) days.

Although certain cases may require additional time, the CO or a designee will attempt to complete an investigation into the allegations of discrimination/retaliation within fifteen (15) business days of receiving the formal complaint. The investigation will include:

- A. interviews with the Complainant;
- B. interviews with the Respondent;
- C. interviews with any other witnesses who may reasonably be expected to have any information relevant to the allegations;
- D. consideration of any documentation or other information presented by the Complainant, Respondent, or any other witness that is reasonably believed to be relevant to the allegations.

At the conclusion of the investigation, the CO/designee shall prepare and deliver a written report to the Superintendent that summarizes the evidence gathered during the investigation and provides recommendations based on the evidence and the definition of unlawful discrimination/retaliation as provided in Board policy and State and Federal law as to whether the Respondent has engaged in unlawful harassment/retaliation of the Complainant. The CO's recommendations must be based upon the totality of the circumstances. In determining if discrimination or retaliation occurred, a preponderance of evidence standard will be used. The CO may consult with the Board's legal counsel before finalizing the report to the Superintendent.

Absent extenuating circumstances, within five (5) business days of receiving the report of the CO or the designee, the Superintendent must either issue a written decision regarding whether the charges have been substantiated or request further investigation. A copy of the Superintendent's final decision will be delivered to both the Complainant and the Respondent.

If the Superintendent requests additional investigation, the Superintendent must specify the additional information that is to be gathered, and such additional investigation must be completed within five (5) business days. At the conclusion of the additional investigation, the Superintendent must issue a final written decision as described above.

If the Superintendent determines the Respondent engaged in unlawful discrimination/retaliation toward the Complainant, the Superintendent must identify what corrective action will be taken to stop, remedy, and prevent the recurrence of the discrimination/retaliation. The corrective action should be reasonable, timely, age-appropriate, effective, and tailored to the

specific situation.

The Board reserves the right to investigate and resolve a complaint or report of unlawful discrimination/retaliation regardless of whether the employee alleging the unlawful discrimination/retaliation pursues the complaint. The Board also reserves the right to have the formal complaint investigation conducted by an external person in accordance with this policy or in such other manner as deemed appropriate by the Board or its designee.

The right of a person to a prompt and equitable resolution of the complaint shall not be impaired by the person's pursuit of other remedies such as the filing of a complaint with the Office for Civil Rights, the filing of charges with local law enforcement, or the filing of a civil action in court. Use of this internal complaint process is not a prerequisite to the pursuit of other remedies.

Privacy/Confidentiality

The District will employ all reasonable efforts to protect the rights of the Complainant, the Respondent(s), and the witnesses as much as possible, consistent with the Board's legal obligations to investigate, to take appropriate action, and to conform with any discovery or disclosure obligations. All records generated under the terms of this policy shall be maintained as confidential to the extent permitted by law. Confidentiality, however, cannot be guaranteed. Additionally, the Respondent must be provided with the Complainant's identity.

During the course of a formal investigation, the CO or designee will instruct each person who is interviewed about the importance of maintaining confidentiality. Any individual who is interviewed as part of an investigation is expected not to disclose to third parties any information that is learned or provided during the course of the investigation.

Sanctions and Monitoring

The Board shall vigorously enforce its prohibitions against unlawful discrimination/retaliation by taking appropriate action reasonably calculated to stop and prevent further misconduct. While observing the principles of due process, a violation of this policy may result in disciplinary action up to and including the discharge of an employee. All disciplinary action will be taken in accordance with applicable State law and the terms of the relevant collective bargaining agreement(s). When imposing discipline, the Superintendent shall consider the totality of the circumstances involved in the matter. In those cases where unlawful discrimination/retaliation is not substantiated, the Board may consider whether the alleged conduct nevertheless warrants discipline in accordance with other Board policies, consistent with the terms of the relevant collective bargaining agreement(s).

Where the Board becomes aware that a prior remedial action has been taken against an employee, all subsequent sanctions imposed by the Board and/or Superintendent shall be reasonably calculated to end such conduct, prevent its recurrence, and remedy its effect.

Retaliation

Retaliation against a person who makes a report or files a complaint alleging unlawful harassment/retaliation or participates as a witness in an investigation is prohibited. Neither the Board nor any other person may intimidate, threaten, coerce or interfere with any individual because the person opposed any act or practice made unlawful by any Federal or State civil rights law, or because that individual made a report, formal complaint, testified, assisted or participated or refused to participate in any manner in an investigation, proceeding, or hearing under those laws and/or this policy, or because that individual exercised, enjoyed, aided or encouraged any other person in the exercise or enjoyment of any right granted or protected by those laws and/or this policy.

Retaliation against a person for making a report of discrimination, filing a formal complaint, or participating in an investigation or meeting is a serious violation of this policy that can result in the imposition of disciplinary sanctions/consequences and/or other appropriate remedies.

Formal complaints alleging retaliation may be filed according to the internal complaint process set forth above.

The exercise of rights protected under the First Amendment of the United States Constitution does not constitute retaliation prohibited under this policy.

Education and Training

In support of this policy, the Board promotes preventative educational measures to create greater awareness of unlawful discriminatory practices. The Superintendent shall provide appropriate information to all members of the School District community related to the implementation of this policy and shall provide training for District students and staff where appropriate. All training, as well as all information provided regarding the Board's policy and discrimination in general, will be age and content appropriate.

Retention of Investigatory Records and Materials

The Compliance Officer(s) is responsible for overseeing the retention of all records that must be maintained pursuant to this policy. All individuals charged with conducting investigations under this policy shall retain all documents, electronically stored information ("ESI"), and electronic media (as defined in Policy 8315) created and/or received as part of an investigation, which may include but not be limited to:

- A. all written reports/allegations/complaints/grievances/statements/responses pertaining to an alleged violation of this policy;
- B. any narratives that memorialize oral reports/allegations/complaints/grievances/statements/responses pertaining to an alleged violation of this policy;
- C. any documentation that memorializes the actions taken by District personnel or individuals contracted or appointed by the Board to fulfill its responsibilities related to the investigation and/or the District's response to the alleged violation of this policy;
- D. written witness statements;
- E. narratives, notes from, or audio, video, or digital recordings of witness interviews/statements;
- F. e-mails, texts, or social media posts that directly relate to or constitute evidence pertaining to an alleged violation of this policy (i.e., not after-the-fact commentary about or media coverage of the incident);
- G. notes or summaries prepared contemporaneously by the investigator in whatever form made (e.g., handwritten, keyed into a computer or tablet, etc.), but not including transitory notes whose content is otherwise memorialized in other documents;
- H. written disciplinary sanctions issued to students or employees and other documentation that memorializes oral disciplinary sanctions issued to students or employees for violations of this policy;
- I. dated written determinations/reports (including summaries of relevant exculpatory and inculpatory evidence) and other documentation that memorializes oral notifications to the parties concerning the outcome of the investigation, including any consequences imposed as a result of a violation of this policy;
- J. documentation of any supportive measures offered and/or provided to the Complainant and/or Respondent, including no-contact orders issued to both parties, the dates the no-contact orders were issued, and the dates the parties acknowledged receipt of the no-contact orders;
- K. documentation of all actions taken, both individual and systemic, to stop the discrimination or harassment, prevent its recurrence, eliminate any hostile environment, and remedy its discriminatory effects;
- L. copies of the Board policy and/or procedures/guidelines used by the District to conduct the investigation, and any documents used by the District at the time of the alleged violation to communicate the Board's expectations to students and staff with respect to the subject of this policy (e.g., Student Codes of Conduct and/or Employee Handbooks);
- M. copies of any documentation that memorializes any formal or informal resolutions to the alleged discrimination or harassment.

The documents, ESI, and electronic media (as defined in Policy 8315) retained may include public records and records exempt from disclosure under Federal (e.g., FERPA, ADA) and/or State law – e.g., student records and confidential medical records.

The documents, ESI, and electronic media (as defined in Policy 8315) created or received as part of an investigation shall be retained in accordance with Policy 8310, Policy 8315, Policy 8320, and Policy 8330 for not less than three (3) years, but longer if required by the District's records retention schedule.

Revised 10/19/17

Revised 11/15/18

T.C. 3/8/21

Revised 12/02/21

T.C. 6/22/23

© Neola 2021

Legal

M.C.L. 37.2101 et seq., 37.1101 et seq.

20 U.S.C. Section 1681, Title IX of Education Amendment Act

20 U.S.C. Section 1701 et seq., Equal Educational Opportunities Act of 1974

20 U.S.C. Section 7905, Boy Scouts of America Equal Access Act

29 C.F.R. Part 1635

29 U.S.C. 701 et seq., Rehabilitation Act of 1973 as amended

34 C.F.R. Part 110 (7/27/93)

42 U.S.C. 2000e et seq., Civil Rights Act of 1964

42 U.S.C. 2000ff et seq., The Genetic Information Nondiscrimination Act

42 U.S.C. 6101 et seq., Age Discrimination Act of 1975

42 U.S.C. 12101 et seq., The Americans with Disabilities Act of 1990, as amended

Fourteenth Amendment, U.S. Constitution

NON-DISCRIMINATION IN EMPLOYMENT CERTIFICATION

Lansing School District Certificate of Intent to Comply with “NON-DISCRIMINATION IN EMPLOYMENT” POLICY

I have read Lansing School District’s Policy #3122, including paragraph #13 and hereby state my intent to comply with the terms and conditions contained therein. Further I agree to furnish the Michigan Civil Rights Commission with such data and records concerning employment as may be requested by that agency in determining compliance with the policy.

Print or type name of Contact Person:

Signed: _____

Title: _____

Company: _____

Date: _____

AFFIDAVIT OF BIDDER - NON-COLLUSION

Lansing School District
AFFIDAVIT OF BIDDER
SWORN STATEMENT
“Non-Collusion”

DATE: _____

The Bidder, by its officers and agents or representatives, present at the time of filing this bid, being duly sworn, on their oaths, say that neither they nor any of them, have in any way, directly or indirectly, entered into any arrangement or agreement with any other Bidder, whereby such affiant or affiants or either of them has paid or is to pay to such other Bidder any sum of money, or has given, or is to give, to such other Bidder anything of value whatever, or such affiant or affiants or either of them has not, directly or indirectly, entered into any arrangement or agreement with any other Bidder or Bidders, which tends to or does lessen or destroy free competition in the letting of the Contract sought for by the attached bids; that no inducement of any form or character other than that which appears upon the face of the bid, will be suggested, offered, paid or delivered to any person whomsoever to influence the acceptance of the said bid or awarding of the Contract, nor has this Bidder any agreement or understanding of any kind whatsoever, with any person whomsoever to pay, deliver to, or share with any other person in any way or manner, any of the proceeds of the Contract sought by this bid.

IN TESTIMONY WHEREOF, the Bidder (an authorized individual) has agrees to the above:

(Company Name)

By: _____
(Authorized Signer)

Print or type Name and Title of Signer

Address: _____

Notary Public: _____

Subscribed and sworn to before me on this _____ day of _____, 20__

County of: _____ My Commission expires: _____

Telephone number: _____

IRAN ECONOMIC SANCTIONS ACT CERTIFICATE

In accordance with the Iran Economic Sanctions Act, Michigan 2012 PA 517, effective April 1, 2013, (MCL 129.311, *et seq.*), (the "Act"), the undersigned certifies in support of its bid or proposal that it is not an Iran linked business as such is defined in the Act.

Contractor: _____

By: _____

Dated: _____

Name: _____

Title: _____

Act No. 517
Public Acts of 2012
Approved by the Governor
December 28, 2012
Filed with the Secretary of State
December 28, 2012
EFFECTIVE DATE: April 1, 2013

**STATE OF MICHIGAN
96TH LEGISLATURE
REGULAR SESSION OF 2012**

Introduced by Senators Kahn, Marleau, Brandenburg, Anderson, Green and Booher

ENROLLED SENATE BILL No. 1024

AN ACT to prohibit persons who have certain economic relationships with Iran from submitting bids on requests for proposals with this state, political subdivisions of this state, and other public entities; to require bidders for certain public contracts to submit certification of eligibility with the bid; to require reports; and to provide for sanctions for false certification.

The People of the State of Michigan enact:

Sec. 1. This act shall be known and may be cited as the "Iran economic sanctions act".

Sec. 2. As used in this act:

- (a) "Energy sector of Iran" means activities to develop petroleum or natural gas resources or nuclear power in Iran.
- (b) "Investment" means 1 or more of the following:
 - (i) A commitment or contribution of funds or property.
 - (ii) A loan or other extension of credit.
 - (iii) The entry into or renewal of a contract for goods or services.
- (c) "Investment activity" means 1 or more of the following:
 - (i) A person who has an investment of \$20,000,000.00 or more in the energy sector of Iran.
 - (ii) A financial institution that extends \$20,000,000.00 or more in credit to another person, for 45 days or more, if that person will use the credit for investment in the energy sector of Iran.
- (d) "Iran" means any agency or instrumentality of Iran.
- (e) "Iran linked business" means either of the following:
 - (i) A person engaging in investment activities in the energy sector of Iran, including a person that provides oil or liquefied natural gas tankers or products used to construct or maintain pipelines used to transport oil or liquefied natural gas for the energy sector of Iran.
 - (ii) A financial institution that extends credit to another person, if that person will use the credit to engage in investment activities in the energy sector of Iran.
- (f) "Person" means any of the following:
 - (i) An individual, corporation, company, limited liability company, business association, partnership, society, trust, or any other nongovernmental entity, organization, or group.
 - (ii) Any governmental entity or instrumentality of a government, including a multilateral development institution, as defined in section 1701(c)(3) of the international financial institutional act, 22 USC 262r(c)(3).

(iii) Any successor, subunit, parent company, or subsidiary of, or company under common ownership or control with, any entity described in subparagraph (i) or (ii).

(g) "Public entity" means this state or an agency or authority of this state, school district, community college district, intermediate school district, city, village, township, county, public authority, or public airport authority.

Sec. 3. (1) Beginning April 1, 2013, an Iran linked business is not eligible to submit a bid on a request for proposal with a public entity.

(2) Beginning April 1, 2013, a public entity shall require a person that submits a bid on a request for proposal with the public entity to certify that it is not an Iran linked business.

Sec. 4. If a public entity determines, using credible information available to the public, that a person has submitted a false certification under section 3(2), the public entity shall provide the person with written notice of its determination and of the intent not to enter into or renew a contract with the person. The notice shall include information on how to contest the determination and specify that the person may become eligible for a future contract with the public entity if the person ceases the activities that cause it to be an Iran linked business. The person shall have 90 days following receipt of the notice to respond in writing and to demonstrate that the determination of false certification was made in error. If a person does not make that demonstration within 90 days after receipt of the notice, the public entity may terminate any existing contract and shall report the name of the person to the attorney general together with information supporting the determination.

Sec. 5. The attorney general may bring a civil action against any person reported under section 4. If a civil action results in a finding that the person submitted a false certification, the person is responsible for a civil penalty of not more than \$250,000.00 or 2 times the amount of the contract or proposed contract for which the false certification was made, whichever is greater, the cost of the public entity's investigation, and reasonable attorney fees, in addition to the fine. A person who submitted a false certification shall be ineligible to bid on a request for proposal for 3 years from the date the public entity determines that the person has submitted the false certification.

Sec. 6. The provisions of this act are effective only if Iran is a state sponsor of terror as defined under section 2 of the divestment from terror act, 2008 PA 234, MCL 129.292.

Enacting section 1. This act takes effect April 1, 2013.

This act is ordered to take immediate effect.

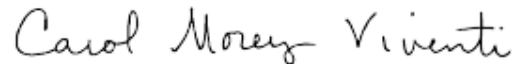

Secretary of the Senate

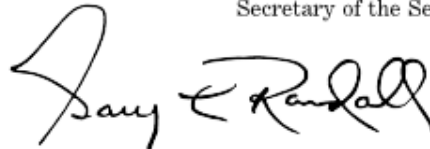

Clerk of the House of Representatives

LEGAL STATUS OF BIDDER

CERTIFICATION REGARDING DEBARMENT, SUSPENSION, AND OTHER

RESPONSIBILITY MATTERS. The Vendor and/or Bidder certifies to the best of its knowledge and belief that it and its principals: Are not presently debarred, suspended, proposed for debarment, declared ineligible, or voluntarily excluded from covered transactions by any Federal department or agency; Have not within a three-year period preceding this agreement been convicted of or had a civil judgment rendered against them for commission of fraud or a criminal offense in connection with obtaining, attempting to obtain, or performing a public (Federal, State, or local) transaction or contract under a public transaction; violation of federal or state antitrust statutes or commission of embezzlement, theft, forgery, bribery, falsification or destruction of records, making false statements, or receiving stolen property; Are not presently indicted for or otherwise criminally or civilly charged by a government entity (Federal, State, or local) with commission of any of the offences enumerated above in this certification; and Have not within a three-year period preceding this agreement had one or more public transactions (Federal, State, or local) terminated for cause or default; is not now or has been, within a three-year period preceding this date, been listed on the Excluded Parties List System website (EPLS).

Vendor/contractor will notify the Lansing School District Purchasing Office immediately upon becoming suspended or debarred if there is any current or ongoing contract or agreement in place between the district and the vendor/contractor.

Firm Name:

Address:

Phone &

E-mail:

Name, title and signature of individual duly authorized to execute contracts:

The Owner, Principal, or Corporate Office of the responding firm is also attesting that all the information provided within this response is true.

Name:

Title:

Signature:

**A Corporation organized and existing under the laws of the
State of _____**

General Conditions and Instructions to Bidders

1. Proposals shall be submitted on forms furnished by the owner. The proposal shall be in accordance with the specifications listed, which are available at the Lansing School District Purchasing Office.

Any variance from the specifications shall be fully explained in writing by the bidder and all prices quoted shall be on a unit price basis.

2. MAILING OF PROPOSALS:

Proposals shall be mailed in an opaque, sealed envelope and shall be clearly marked describing the project upon which the bid is made.

3. No oral, telegraphic facsimile, or electronic mail proposals or modifications will be considered.

4 WITHDRAWAL OF BIDS:

Any bidder may withdraw their bid at any time prior to the scheduled time of opening the bids upon the presentation of proper identification. After the opening of the bids, no proposal shall be withdrawn for a period of ninety (90) days.

5. PROPOSAL FORMS AND SIGNATURES:

Proposals shall be made on the proper forms provided by the owner. All spaces shall be properly filled in with ink or typewriter. The signatures shall be in longhand in ink by an authorized representative.

6. BRANDS:

The naming of a manufacturer, brand or model number shall not be considered as excluding other brands or models. Specifically, similar products with comparable construction, material and workmanship shall be considered as equal. However, the Board of Education of the Lansing School District shall evaluate the merits of all bids submitted and reserves the right to accept or reject any or all bids.

It is the intent of the attached specifications to define the minimum quality of equipment acceptable. The product lines of nationally recognized manufacturers who regularly advertise, promote and distribute catalog products to the school market are required.

7. SAMPLES:

Samples shall be submitted upon request at the expense of each bidder. These samples will be retained as control items until the completion of the delivery and installation.

8. AGENDA:

Any modifications of contract documents will be issued in the form of an addendum.

All addenda issued during the bidding time shall become part of the specifications. A copy of the addendum shall be sent to all bidders. No verbal statements by the owner shall be considered as authoritative. No request for explanations can be processed within four (4) days immediately prior to the bid opening date.

9. VARIATIONS FROM MATERIALS SPECIFIED:

All variations from the specified material or equipment shall be fully explained and included with the bid. Manufacturer numbers shall be used in all cases.

10. ROYALTIES AND PATENTS:

The contract shall pay for all royalties and patents, and shall defend all suits for claims or infringements on patent rights and save the owner harmless from loss on account thereof.

11. CLEAN-UP:

The contractor shall at all times, keep the premises free from accumulations of waste materials or same caused by the work; and upon completing the work, shall remove all work related rubbish from and about the building and shall leave the work broom clean, or it equivalent. In the case of dispute, the owner may remove the rubbish and charge the cost to the contractor, as the owner shall determine.

12. FEDERAL, STATE AND MUNICIPAL TAXES:

Each proposal submitted shall include, and the contractor shall pay, all taxes which are levied by the Federal, State and Municipal Governments, on labor, and for materials entering into the work. The owner reserves the right to require evidence of payment of such taxes prior to final payment. The school district is exempt from Federal Excise Tax.

General Conditions and Instructions to Bidders

13. QUALIFICATIONS OF BIDDERS:

The owner may request any or all bidders to submit any of the following information before the award of the contracts.

- A. A bidder's performance record
- B. The address and description of bidder's equipment, plant or permanent place of business.
- C. An itemized list of the bidder's equipment, plant and personnel.
- D. A bidder's financial statement.
- E. A description of any project which the bidder has completed.
- F. Such additional information as will satisfy the owner that the bidder is adequately prepared to fulfill the contract.
- G. Description of work which will be done simultaneously with the owner's project.

14. NOTICE OF AWARD:

The contracts shall be deemed as having been awarded when the formal notice of acceptance of their proposal has been duly served upon the intended awardees (normally by purchase order) by some officer or agent of the owner duly authorized to give such notice.

15. GUARANTEE:

Each contract shall furnish the owner a written guarantee running for one (1) year, or longer as required herein, after the final payment covering all work in the contract. Any defects in workmanship or materials for which a claim is submitted within this period shall be corrected.

16. DOCUMENTS:

The Proposals submitted shall be based upon the specifications contained herein.

17. RIGHTS OF ACCEPTANCE OR REJECTION:

The Board of Education of the Lansing School District reserves the right to reject any or all bids in whole or in part and to accept the bid or portion of bid that, in their opinion, best serves the interest of the School District.

18. Contractors and subcontractors are required not to discriminate against any employee or applicant for employment, to be employed in the performance of this contract, with respect to hire, tenure, terms, conditions or privileges of employment because of race, color, religion, national origin, or ancestry or also because of age or sex, except based on a bona fide occupational qualification. Breach of this covenant of purchasing agreement as provided in the Michigan Fair Employment Practices Act and may be processed there under. See Policy 6320.

policy

**BOARD OF EDUCATION
LANSING SCHOOL DISTRICT**

FINANCES
6320/page 1 of 5

PURCHASING

Procurement of all supplies, materials, equipment, and services paid for from District funds shall be made in accordance with all applicable Federal and State statutes, Board policies, and administrative procedures. Standards of conduct covering conflicts of interest and governing the actions of its employees engaged in the selection, award, and administration of contracts are established in Policy 1130, Policy 3110, and Policy 4110 – Conflict of Interest.

All procurement transactions shall be conducted in a manner that encourages full and open competition and in accordance with good administrative practice and sound business judgement.

Each year the State of Michigan informs the School of the legal amount for purchases which require a formal bidding process of a single item.

It is the policy of the Board that the Superintendent adhere to the following:

- A. Seek informal price quotations on purchases in excess of \$3,000.
- B. When the purchase of, and contract for, single items of supplies, materials, or equipment is less than the amount allowed by State statute, but exceeds \$10,000 the Superintendent shall whenever possible, require three (3) competitive price quotations.

Purchases in a single transaction that are in excess of the dollar amount permitted by State statute shall require competitive bids and, whenever possible, have at least three (3) such bids for substantiation of purchase and shall require approval of the Board prior to purchase.

policy

**BOARD OF EDUCATION
LANSING SCHOOL DISTRICT**

FINANCES
6320/page 2 of 5

Competitive Bids

Competitive bids are not required for items purchased through the cooperative bulk purchasing program operated by the Michigan Department of Management and Budget pursuant to M.C.L. 18.1263.

Competitive bids are not required for food purchases, unless food purchased in a single transaction costs \$100,000 or more.

When food purchased in a single transaction exceeds \$100,000, the Superintendent shall, whenever possible, require three (3) competitive price quotations.

Bids shall be sealed and shall be opened by the Director of Purchasing in the presence of at least one (1) witness. All orders or contracts should be awarded to the lowest responsible bidder; however, consideration can be given to:

- A. the quality of the item(s) to be supplied;
- B. its conformity with specifications;
- C. suitability to the requirements of the school;
- D. delivery terms;
- E. past performance of vendor.

In addition to the factors above, the Board may consider and provide a preference to bidders

- A. which use a Michigan-based business as the primary contractor.
- B. which use one (1) or more Michigan-based business as subcontractors.

policy

BOARD OF EDUCATION LANSING SCHOOL DISTRICT

FINANCES
6320/page 3 of 5

For purposes of this preference a Michigan-based business means a business that would qualify for a Michigan preference for procurement contracts under M.C.L. 18.1268, which requires that the businesses certify that since inception or during the last twelve (12) months it has done one of the following:

- A. have filed a Michigan business tax return showing an allocation of income tax base to Michigan
- B. have filed a Michigan income tax return showing income generated in or attributed to Michigan
- C. withheld Michigan income tax from compensation paid to the bidder's owners and remitted the tax to the Michigan Department of Treasury

This preference shall not apply to any procurement or project using Federal funds, nor shall it be used if it would violate any Federal law or requirements.

The Board reserves the right to reject any and all bids.

Contracts may be awarded by the Superintendent without Board approval for any single item or group of identical items costing less than the dollar amount permitted by State Statute. All other contracts require Board approval prior to purchase.

Bid Protest

A bidder who wishes to file a bid protest must file such notice and follow procedures prescribed by the Request For Proposals (RFP) or the individual bid specifications package, for resolution. Bid protests must be filed in writing with the Office of the Superintendent within seventy-two (72) hours of the opening of the bids in protest.

Within five (5) days of receipt of a protest, the Superintendent shall review the protest as submitted and render a decision regarding the merits of the protest and any impact on the acceptance and rejection of bids submitted. Notice of the filing of a bid protest shall be communicated to the Board and shall be so noted in any subsequent recommendation for the acceptance of bids and awarding of contracts.

Failure to file a notice of intent to protest, or failure to file a formal written protest within the time prescribed, shall constitute a waiver of proceedings.

policy

BOARD OF EDUCATION LANSING SCHOOL DISTRICT

FINANCES
6320/page 4 of 5

General Provisions

The Superintendent is authorized to purchase all items within budget allocations.

The Board should be advised, for prior approval, of all purchases of equipment, materials, and services when the purchase

- A. was not contemplated during the budgeting process.
- B. exceeds the previously Board approved amount by ten percent (10%).

The Superintendent is authorized to make emergency purchases, without prior approval, of those goods and/or services needed to keep the school in operation. Such purchases shall be brought to the Board's attention at the next regular meeting.

In order to promote efficiency and economy in the operation of the school, the Board requires that the Superintendent periodically estimate requirements for standard items or classes of items and make quantity purchases on a bid basis to procure the lowest cost consistent with good quality.

Whenever storage facilities or other conditions make it impractical to receive total delivery at any one time, the total quantity to be shipped but with staggered delivery dates, shall be made a part of the bid specifications.

Before placing a purchase order, the Superintendent shall check as to whether the proposed purchase is subject to bid, whether sufficient funds exist in the budget, and whether the material might be available elsewhere in the school. All purchase orders shall be numbered consecutively.

policy

**BOARD OF EDUCATION
LANSING SCHOOL DISTRICT**

FINANCES
6320/page 5 of 5

The Superintendent shall determine the amount of purchase which shall be allowed without a properly signed purchase order. Employees may be held personally responsible for anything purchased without a properly signed purchase order or authorization.

The Board may acquire office equipment as defined in law by lease, by installment payments, by entering into lease-purchase agreements, or by lease with an option to purchase, provided the contract sets forth the terms of such a purchase.

Procurement – Federal Grants

The Superintendent shall maintain a procurement and contract administration system in accordance with the USDOE requirements (34 CFR 80.36) for the administration and management of Federal grants and federally-funded programs. The District shall maintain a compliance system that requires contractors to perform in accordance with the terms, conditions, and specifications of their contracts or purchase orders. Except as otherwise noted, procurement transactions shall conform to the provisions of this policy and administrative guidelines (AG 6320).

M.C.L. 380.1267, 380.1274 et seq.

© **NEOLA 2015**

policy

**BOARD OF EDUCATION
LANSING SCHOOL DISTRICT**

FINANCES
6321/page 1 of 3

NEW SCHOOL CONSTRUCTION, RENOVATION

Before beginning construction of a new school building, or an addition, repair or renovation of an existing school building, except emergency repairs, the Board of Education, shall obtain competitive bids on all the material and labor required for the complete construction of a proposed new building or addition to or repair or renovation of an existing school building which exceeds the State statutory limit.

This policy does not apply to buildings, renovations, or repairs costing less than the statutory limit or to repair work normally performed by District employees.

The Board shall advertise for the bids required under subsection:

- A. By placing an advertisement for bids at least once in a newspaper of general circulation in the area where the building or addition is to be constructed or where the repair or renovation of an existing building is to take place and by posting an advertisement for bids for at least two (2) weeks on the Department of Management and Budget website on a page on the website maintained for this purpose or on a website maintained by a school organization and designated by the Department of Management and Budget for this purpose.
- B. By submitting the request for bids for placement on the Michigan Department of Management and Budget's website for school organizations, including a link to the District's website.
- C. The advertisement for bids shall do all of the following:
 - 1. specify the date and time by which all bids must be received by the Board at a designated location;
 - 2. state that the Board will not consider or accept a bid received after the date and time specified for bid submission;
 - 3. identify the time, date, and place of a public meeting at which the Board or its designee will open and read aloud each bid received by the Board by the date and time specified in advertisement;

policy

**BOARD OF EDUCATION
LANSING SCHOOL DISTRICT**

FINANCES
6321/page 2 of 3

4. state that the bid shall be accompanied by a sworn and notarized statement disclosing any familial relationship that exists between the owner or any employee of the bidder and any member of the Board or the Superintendent of the District. A Board shall not accept a bid that does not include this sworn and notarized disclosure statement.
- D. The Board shall require each bidder for a contract under this policy, to file with the Board security in an amount not less than 1/20 of the amount of the bid conditioned to secure the District from loss or damage by reason of the withdrawal of the bid or by the failure of the bidder to enter a contract for performance, if the bid is accepted by the Board.
- E. The Board shall not open, consider, or accept a bid that the Board receives after the date and time specified for bid submission in the advertisement for bids as described in subsection C of this policy.
- F. At a public meeting identified in the advertisement for bids described in subsection C of this policy, the Board or its designee shall open and read aloud each bid that the Board received at or before the time and date for bid submission specified in the advertisement for bids. The Board may reject any or all bids, and if all bids are rejected, shall readvertise in the manner required by this policy.

The Board may consider and provide a preference to bidders:

1. which use a Michigan-based business as the primary contractor.
2. which use one (1) or more Michigan-based business(es) as subcontractors.

policy

**BOARD OF EDUCATION
LANSING SCHOOL DISTRICT**

FINANCES
6321/page 3 of 3

For purposes of this preference a Michigan-based business means a business that would qualify for a Michigan preference for procurement contracts under M.C.L. 18.1268, which requires that the businesses certify that since inception or during the last twelve (12) months it has done one of the following:

1. have filed a Michigan business tax return showing an allocation of income tax base to Michigan
2. have filed a Michigan income tax return showing income generated in or attributed to Michigan
3. withheld Michigan income tax from compensation paid to the bidder's owners and remitted the tax to the Michigan Department of Treasury

This preference shall not apply to any procurement or project using Federal funds, nor shall it be used if it would violate any Federal law or requirements.

- G. The competitive bid threshold amount specified in this policy (\$20,959 for 2009) is adjusted each year by multiplying the amount for the immediately preceding year by the percentage by which the average consumer price index for all items for the twelve (12) months ending August 31st of the year in which the adjustment is made differs from that index's average for the twelve (12) months ending on August 31st of the immediately preceding year and adding that product to the maximum amount that applied in the immediately preceding year, rounding to the nearest whole dollar. The current exempt amount must be confirmed with the Michigan Department of Education prior to issuing contracts for construction, renovation, or repair which exceed the amount listed in this policy.

M.C.L. 380.1267

NEW POLICY - VOL. 30, NO. 2

PROCUREMENT – FEDERAL GRANTS/FUNDS

Procurement of all supplies, materials, equipment, and services paid for from Federal funds or District matching funds shall be made in accordance with all applicable Federal, State, and local statutes and/or regulations, the terms and conditions of the Federal grant, Board of Education policies, and administrative procedures.

The Superintendent shall maintain a procurement and contract administration system in accordance with the USDOE requirements (2 CFR 200.317-.326) for the administration and management of Federal grants and Federally-funded programs. The District shall maintain a contract administration system that requires contractors to perform in accordance with the terms, conditions, and specifications of their contracts or purchase orders. Except as otherwise noted, procurement transactions shall conform to the provisions of the District's documented general purchasing Policy 6320 and AG 6320.

All District employees, officers, and agents who have purchasing authority shall abide by the standards of conduct covering conflicts of interest and governing the actions of its employees, officers, and agents engaged in the selection, award, and administration of contracts as established in Policy 1130, Policy 3110 and Policy 4110 – Conflict of Interest.

The District will avoid acquisition of unnecessary or duplicative items. Additionally, consideration shall be given to consolidating or breaking out procurements to obtain a more economical purchase. And, where appropriate, an analysis shall be made of lease versus purchase alternatives, and any other appropriate analysis to determine the most economical approach. These considerations are given as part of the process to determine the allowability of each purchase made with Federal funds.

To foster greater economy and efficiency, the District may enter into State and local intergovernmental agreements where appropriate for procurement or use of common or shared goods and services.

Competition

All procurement transactions shall be conducted in a manner that encourages full and open competition and that is in accordance with good administrative practice and sound business judgement. In order to promote objective contractor

**BOARD OF EDUCATION
LANSING SCHOOL DISTRICT**

FINANCES
6325/page 2 of 10

performance and eliminate unfair competitive advantage, the District shall exclude any contractor that has developed or drafted specifications, requirements, statements of work, or invitations for bids or requests for proposals from competition for such procurements.

Some of the situations considered to be restrictive of competition include, but are not limited to, the following:

- A. unreasonable requirements on firms in order for them to qualify to do business;
- B. unnecessary experience and excessive bonding requirements;
- C. noncompetitive contracts to consultants that are on retainer contracts;
- D. organizational conflicts of interest;
- E. specification of only a “brand name” product instead of allowing for an “*or equal*” product to be offered and describing the performance or other relevant requirements of the procurement; and
- F. any arbitrary action in the procurement process.

Further, the District does not use statutorily or administratively imposed State, local, or tribal geographical preferences in the evaluation of bids or proposals, unless (1) an applicable Federal statute expressly mandates or encourages a geographic preference; or (2) the District is contracting for architectural and engineering services, in which case geographic location may be a selection criterion provided its application leaves an appropriate number of qualified firms, given the nature and size of the project, to compete for the contract.

To the extent that the District uses a pre-qualified list of persons, firms or products to acquire goods and services, the pre-qualified list includes enough qualified sources as to ensure maximum open and free competition. The District allows vendors to apply for consideration to be placed on the list annually.

Solicitation Language

The District shall require that all solicitations incorporate a clear and accurate description of the technical requirements for the material, product, or service to be procured. Such description shall not, in competitive procurements, contain features which unduly restrict competition. The description may include a statement of the qualitative nature of the material, product or service to be procured and, when necessary, shall set forth those minimum essential characteristics and standards to which it shall conform if it is to satisfy its intended use. Detailed product specifications should be avoided if at all possible.

When it is impractical or uneconomical to make a clear and accurate description of the technical requirements, a “brand name or equivalent” description may be used as a means to define the performance or other salient requirements of procurement. The specific features of the named brand which shall be met by offers shall be clearly stated; and identify all requirements which the offerors shall fulfill and all other factors to be used in evaluating bids or proposals.

The Board will not approve any expenditure for an unauthorized purchase or contract.

Procurement Methods

The District shall utilize the following methods of procurement:

Micro-purchases

Procurement by micropurchase is the acquisition of supplies or services, the aggregate dollar amount of which does not exceed \$3000. To the extent practicable, the District shall distribute micro-purchases equitably among qualified suppliers. Micro-purchases may be made without soliciting competitive quotations if Superintendent considers the price to be reasonable. The District maintains evidence of this reasonableness in the records of all purchases made by this method.

Small Purchases

Small purchase procedures provide for relatively simple and informal procurement methods for securing services, supplies, and other property that does not exceed the competitive bid threshold established annually by the State. Small purchase procedures require that price or rate quotations shall be obtained from an adequate number of qualified sources.

Sealed Bids

Sealed, competitive bids shall be obtained when the purchase of, and contract for, single items of supplies, materials, or equipment which amounts to the amount allowed by Michigan statute and when the Board determines to build, repair, enlarge, improve, or demolish a school building/facility the cost of which will exceed the amount allowed by Michigan statute.

In order for sealed bidding to be feasible, the following conditions shall be present:

1. a complete, adequate, and realistic specification or purchase description is available;
2. two (2) or more responsible bidders are willing and able to compete effectively for the business; and
3. the procurement lends itself to a firm fixed price contract and the selection of the successful bidder can be made principally on the basis of price.

When sealed bids are used, the following requirements apply:

1. Bids shall be solicited in accordance with the provisions of State law and Policy 6320. Bids shall be solicited from an adequate number of qualified suppliers, providing sufficient response time prior to the date set for the opening of bids. The invitation to bid shall be publicly advertised.
2. The invitation for bids will include product/contract specifications and pertinent attachments and shall define the items and/or services required in order for the bidder to properly respond.
3. All bids will be opened at the time and place prescribed in the invitation for bids; bids will be opened publicly.

4. A firm fixed price contract award will be made in writing to the lowest responsive and responsible bidder. Where specified in bidding documents, factors such as discounts, transportation cost, and life cycle costs shall be considered in determining which bid is lowest. Payment discounts may only be used to determine the low bid when prior experience indicates that such discounts are usually taken.
5. The Board reserves the right to reject any or all bids for sound documented reason.

Competitive Proposals

Procurement by competitive proposal, normally conducted with more than one source submitting an offer, is generally used when conditions are not appropriate for the use of sealed bids or in the case of a recognized exception to the sealed bid method.

If this method is used, the following requirements apply:

1. Requests for proposals shall be publicized and identify all evaluation factors and their relative importance. Any response to the publicized requests for proposals shall be considered to the maximum extent practical.
2. Proposals shall be solicited from an adequate number of sources.
3. The District shall use its written method for conducting technical evaluations of the proposals received and for selecting recipients.

4. Contracts shall be awarded to the responsible firm whose proposal is most advantageous to the program, with price and other factors considered.

The District may use competitive proposal procedures for qualifications-based procurement of architectural/engineering (A/E) professional services whereby competitors' qualifications are evaluated and the most qualified competitor is selected, subject to negotiation of fair and reasonable compensation. The method, where price is not used as a selection factor, can only be used in procurement of A/E professional services. It cannot be used to purchase other types of services though A/E that firms are a potential source to perform the proposed effort.

Noncompetitive Proposals

Procurement by noncompetitive proposals allows for solicitation of a proposal from only one source and may be used only when one or more of the following circumstances apply:

1. the item is available only from a single source
2. the public exigency or emergency for the requirement will not permit a delay resulting from competitive solicitation
3. the Federal awarding agency or pass-through entity expressly authorizes noncompetitive proposals in response to a written request from the District
4. after solicitation of a number of sources, competition is determined to be inadequate

Contract/Price Analysis

The District shall perform a cost or price analysis in connection with every procurement action in excess of \$150,000, including contract modifications. A cost analysis generally means evaluating the separate cost elements that make up the total price, while a price analysis means evaluating the total price, without looking at the individual cost elements.

The method and degree of analysis is dependent on the facts surrounding the particular procurement situation; however, the District shall come to an independent estimate prior to receiving bids or proposals.

When performing a cost analysis, the District shall negotiate profit as a separate element of the price. To establish a fair and reasonable profit, consideration is given to the complexity of the work to be performed, the risk borne by the contractor, the contractor's investment, the amount of subcontracting, the quality of its record of past performance, and industry profit rates in the surrounding geographical area for similar work.

Time and Materials Contracts

The District uses a time and materials type contract only (1) after a determination that no other contract is suitable; and (2) if the contract includes a ceiling price that the contractor exceeds at its own risk. Time and materials type contract means a contract whose cost to the District is the sum of the actual costs of materials, and direct labor hours charged at fixed hourly rates that reflect wages, general and administrative expenses, and profit.

Since this formula generates an open-ended contract price, a time-and-materials contract provides no positive profit incentive to the contractor for cost control or labor efficiency. Therefore, the District sets a ceiling price for each contract that the contractor exceeds at its own risk. Further, the District shall assert a high degree of oversight in order to obtain reasonable assurance that the contractor is using efficient methods and effective cost controls.

Suspension and Debarment

The District will award contracts only to responsible contractors possessing the ability to perform successfully under the terms and conditions of the proposed procurement. All purchasing decisions shall be made in the best interests of the District and shall seek to obtain the maximum value for each dollar expended. When making a purchasing decision, the District shall consider such factors as (1) contractor integrity; (2) compliance with public policy; (3) record of past performance; and (4) financial and technical resources.

The Superintendent shall have the authority to suspend or debar a person/corporation, for cause, from consideration or award of further contracts. The District is subject to and shall abide by the nonprocurement debarment and suspension regulations implementing Executive Orders 12549 and 12689, 2 CFR Part 180.

Suspension is an action taken by the District that immediately prohibits a person from participating in covered transactions and transactions covered under the Federal Acquisition Regulation (48 CFR chapter 1) for a temporary period, pending completion of an agency investigation and any judicial or administrative proceedings that may ensue. A person so excluded is suspended. (2 CFR Part 180 Subpart G)

Debarment is an action taken by the Superintendent to exclude a person from participating in covered transactions and transactions covered under the Federal Acquisition Regulation (48 CFR chapter 1). A person so excluded is debarred. (2 CFR Part 180 Subpart H)

The District shall not subcontract with or award subgrants to any person or company who is debarred or suspended. For contracts over \$25,000, the District shall confirm that the vendor is not debarred or suspended by either checking the Federal government's System for Award Management, which maintains a list of such debarred or suspended vendors at www.sam.gov; collecting a certification from the vendor; or adding a clause or condition to the covered transaction with that vendor. (2 CFR Part 180 Subpart C)

Bid Protest

The District maintains the following protest procedures to handle and resolve disputes relating to procurements and, in all instances, discloses information regarding the protest to the awarding agency.

A bidder who wishes to file a bid protest shall file such notice and follow procedures prescribed by the Request For Proposals (RFPs) or the individual bid specifications package, for resolution. Bid protests shall be filed in writing with the Superintendent within seventy-two (72) hours of the opening of the bids in protest.

Within five (5) days of receipt of a protest, the Superintendent shall review the protest as submitted and render a decision regarding the merits of the protest and any impact on the acceptance and rejection of bids submitted. Notice of the filing of a bid protest shall be communicated to the Board and shall be so noted in any subsequent recommendation for the acceptance of bids and awarding of contracts.

Failure to file a notice of intent to protest, or failure to file a formal written protest within the time prescribed, shall constitute a waiver of proceedings.

Maintenance of Procurement Records

The District maintains records sufficient to detail the history of all procurements. These records will include, but are not necessarily limited to the following: rationale for the method of procurement, selection of contract type, contractor selection or rejection, and the basis for the contract price (including a cost or price analysis).

Applicable laws and regulations:
2 C.F.R. 200.317 - .326

policy

**BOARD OF EDUCATION
LANSING SCHOOL DISTRICT**

FINANCES
6350/page 1 of 1

PREVAILING WAGE COORDINATOR

It is the purpose of this policy to comply with State and Federal regulations concerning prevailing wage rate.

The Michigan Department of Consumer and Industry Services; Wage and Hour Division will determine the prevailing wage rate in the locality where the work is to be performed.

The Superintendent shall designate a Prevailing Wage Coordinator for this District.

The Prevailing Wage Coordinator will submit to the Superintendent, for Board of Education approval, procedures for monitoring compliance with prevailing wage laws. S/He will request the Michigan Department of Consumer and Industry Services; Wage and Hour Division to establish the prevailing wage rate in this District for school construction or renovation projects. A schedule of those wages must be attached to the specifications for the work, and printed on any bidding blanks. A copy of the bidding blank must be filed with the Michigan Department of Consumer and Industry Services; Wage and Hour Division prior to the award of any contract. Thereafter, any contract which is awarded must include a provision that each laborer, workman, or mechanic employed by the contractor will be paid at a rate not less than the prevailing wage rate. On the first pay date, the contractors and subcontractors must provide each employee with written notification of his/her job classification and the prevailing wage rate for his/her job classification, unless the employee is covered by a collective bargaining agreement.

M.C.L. 408.551 et seq.

© **NEOLA 2000**

policy

**BOARD OF EDUCATION
LANSING SCHOOL DISTRICT**

FINANCES
6440/page 1 of 1

COOPERATIVE PURCHASING

The Board of Education recognizes the advantages of centralized purchasing in that volume buying tends to maximize value for each dollar spent. The Board, therefore, encourages the administration to seek advantages in savings that may accrue to this District through joint agreements for the purchase of supplies, equipment, or services with the governing body(ies) of other governmental units.

The Board authorizes the Business Manager to negotiate such joint purchase agreements for services, supplies, and equipment which may be determined to be required from time to time by the Board and which the Board may otherwise lawfully purchase for itself, with governmental contracting units as may be appropriate in accordance with State law, the policies of this Board, and the dictates of sound purchasing procedures.

Cooperative or joint purchases require an agreement approved by the Board and the participating contracting body(ies) which shall specify the categories of equipment and supplies to be purchased; the manner of advertising for bids and of awarding contracts; the method of payment by each participating party and such other matters as may be deemed necessary to carry out the purposes of the agreement. Such agreements are subject to all legal bidding requirements.

M.C.L. 124.1 et seq.

policy

**BOARD OF EDUCATION
LANSING SCHOOL DISTRICT**

FINANCES
6450/page 1 of 1

LOCAL PURCHASING

The Board of Education recognizes its position as a major purchaser in this community, and while it is the intention of the Board to purchase materials and supplies of quality at the lowest possible cost through widespread competition, if all other considerations are equal, the Board prefers to purchase within the District from established local merchants.

The Board authorizes the Superintendent to award purchases placed in accordance with law, this policy, and all policies of the Board otherwise applicable to local merchants when

- A. their quotation is competitive, within a percentage determined by the Board,
- B. freight charges are a factor,
- C. maintenance service may be required,
- D. promptness of delivery is a consideration,

provided that all statutes pertaining to public purchasing are duly observed.

policy

**BOARD OF EDUCATION
LANSING SCHOOL DISTRICT**

FINANCES
6460/page 1 of 1

VENDOR RELATIONS

The Board of Education shall not enter a contract knowingly with any supplier of goods or services to this District under which any Board member or officer, employee, or agent of this School District has any pecuniary or beneficial interest, direct or indirect, unless the person has not solicited the contract or participated in the negotiations leading up to the contract. This prohibition shall not prevent any person from receiving royalties upon the sale of any textbook of which s/he is the author and which has been properly approved for use in the schools of this District.

For the purpose of this policy "beneficial interest" shall be determined in accordance with M.C.L. 15.321 et seq.

Board members and school personnel shall not accept any gifts or favors from vendors which might, in any way, influence their recommendations on the eventual purchase of equipment, supplies, or services.

All sales persons, regardless of product, shall clear with the Superintendent's Office before contacting any teachers, students, or other personnel of the School District. Purchasing personnel shall not show any favoritism to any vendor. Each order shall be placed in accordance with policies of the Board on the basis of quality, price, and delivery with past service a factor if all other considerations are equal.

M.C.L. 15.321 et seq.



In order to maintain the public trust, your local school district Board of Education should consider and adopt a resolution containing at least some, if not all, of the factors listed below.

Each factor should be discussed thoroughly by school board members, the architects and construction managers involved in any school construction because of the potential impact they will have on a project.

Your construction manager and design professional will then include these factors in the construction bid documents so all bidders know that in addition to price these items will be considered when construction bids are reviewed.



EXPERIENCE. Institutional building projects are expected to last 50-75 years. Therefore school board members should review the past experience of all construction professionals to ensure that they have pertinent experience on similar institutional projects. In so doing, the board members can evaluate whether local contractors should be considered for the project and only if they have the required experience should they be considered.



REFERENCES. School board members should investigate the references of their construction professionals from past clients doing similar institutional work. Construction professionals must supply pertinent references from their past clients, including information regarding performance and jobsite cooperation.





FINANCIAL CONDITION. A good financial rating means stability on the job and all through the project. Construction professionals must show they are financially prepared to perform the work they are bidding on. School boards must obtain information concerning a bidder's financial capability, any outstanding claims against them and bank references. A poor financial condition can affect the quality of materials, equipment and workers used on the project. It also can result in substantial project delays and unsafe schools.



SAFETY & ACCIDENTS. Construction professionals with a good safety and EMR record will be more productive. An employer has an obligation according to the Michigan Occupational Safety and Health Act (MIOSHA) to provide a place of employment free from recognized hazards likely to cause death or serious physical harm. Every employee has the right to a safe and healthy workplace. An employer must provide training in the recognition and avoidance of hazards and specific training called for in the MIOSHA standards.



RESUME OF SUPERVISORY PERSONNEL. Beyond a construction professional's experience with similar institutional projects, it is important for board members to evaluate the resumes of the supervisory personnel of all construction professionals on their project. All supervisory personnel should have pertinent experience and adequate education and training to complete your project.



INSURANCE & SURETY BONDING. Construction professionals must show proof of adequate and relevant insurance coverage for a particular project and must prove their compliance with workers' compensation statutes. School boards must set minimum standards for insurance coverage. Construction professionals that cannot provide proper coverage may be unable to fulfill project obligations. A measure of a construction professional's stability is shown in the ability to secure the required bonding.



USE OF A TRAINED LOCAL WORKFORCE. Employing local construction professionals and skilled craft workers on a project can be an attractive goal for school boards. Local craft workers, their friends and family, in all probability use those schools. However, it is necessary to determine if the construction professional has ready access to a qualified, experienced workforce to build your project.



PREVAILING WAGE. Use of prevailing wage requirements ensures that school boards secure the best qualified construction professionals to perform work on their projects. Construction professionals should compete for projects on the basis of their management practices, not by paying sub-standard wages. Utilization of prevailing wage will allow the construction professional to pay locally determined wages and benefits to attract qualified skilled craft workers.



EMPLOYEE HEALTH INSURANCE & PENSION BENEFITS. School districts can maintain and promote their community's health care and craft employees by requiring the construction professional to use prevailing wage, which includes health insurance and pension benefits. Construction professionals who provide such benefits to their craft personnel demonstrate a commitment to developing a stable workforce, which is a key component to a quality project and to the health of the community.



WORKFORCE SOURCE & PROPER EMPLOYEE CLASSIFICATION. School boards can ensure that their project will be built by qualified construction professionals by ensuring contractor access to a skilled workforce. School districts should examine carefully the source of building trades craft employees. School districts should ask prospective construction professionals to identify the source of the workforce they intend to use on the project. Construction professionals who staff the project with personnel hired from help-wanted ads or employment agencies might not have sufficient competence and ability to complete a quality project on schedule.



REGISTERED UNITED STATES DEPARTMENT OF LABOR, BUREAU OF

APPRENTICESHIP & TRAINING PROGRAMS. School boards know the value of high quality training and education. Responsible contractors know that better training equals better buildings. Bureau of Apprenticeship and Training (BAT) approved training programs create more productive craft workers. A construction professional's ability to staff a school construction project with qualified trades' workers is the key to success. Contractors, who bid on school construction projects should maintain, participate in and contribute to bona fide apprentice training programs recognized by the U.S. D.O.L./B.A.T. Trained craft workers promote cost effectiveness, timeliness, safety and quality on school construction work. Companies who employ skilled and trained workers, educated in their trade, deliver exceptional work. Moreover, every registered U.S. D.O.L./B.A.T., program must meet twenty-two standards of apprenticeship regulated and audited by the U.S. D.O.L./B.A.T., as outlined in 29 CFR 29.5.



LICENSING. School boards get a better building when highly competent construction professionals and tradespersons build it to code. State law establishes licensing requirements for

electrical, mechanical, plumbing, boiler and elevator contractors, and electrical,

elevator and plumbing craft workers. Proper licensing and certification,

when applicable, show school boards that construction

professionals bidding the job have been tested and are

competent to perform the work. All responsible construction

professionals must provide documented proof of licensing

and certification. This will allow school boards to contact

licensing and certification agencies to verify the bidder's

history and determine if any complaints or judgments

have been filed against them.

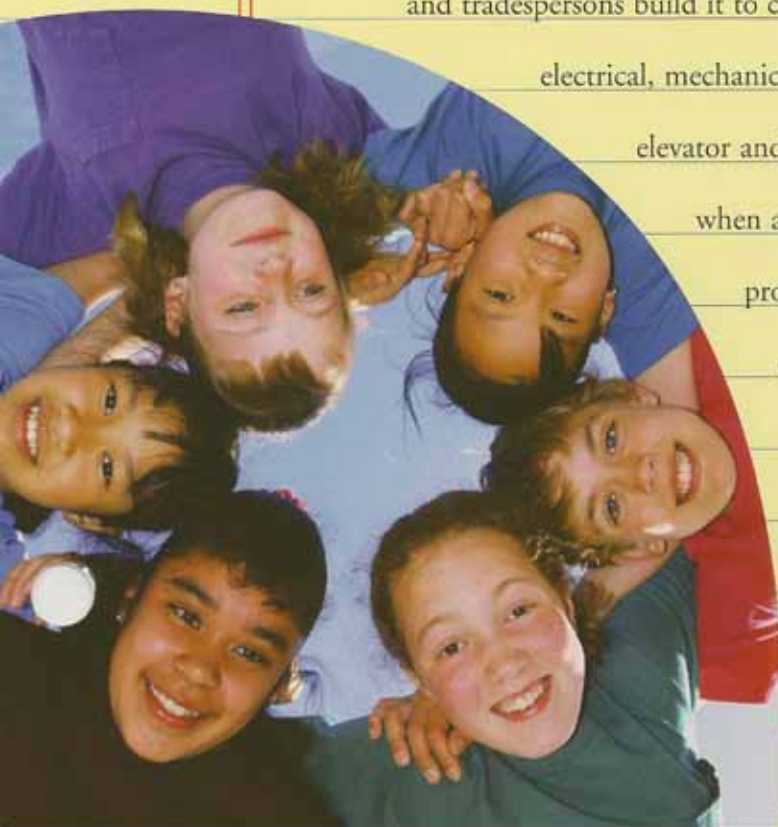



COMPLIANCE WITH REGULATORY AGENCIES. School boards get a higher quality building when local, state and federal regulations are followed. Compliance with the EPA, MIOSHA, OSHA and other agencies helps school boards evaluate the construction professional's willingness to follow rules. It also ensures that the bidding contractors are aware of the policies that affect them. Contractor adherence to wage and hour standards, record keeping guidelines, child labor regulations and other components of the Fair Labor Standards Act are good indicators of a stable workforce. Construction craft workers who are treated fairly and receive proper pay and benefits are more likely to produce high quality work which helps ensure a safe learning environment for Michigan children.



CIVIL SUITS/ARBITRATION/HISTORY. A school board will have their building projects completed without costly legal entanglements if they select a responsible contractor with a 'clean' legal history. School boards should contract with construction professionals that build according to contract – not in spite of the contract. School districts should carefully examine a contractor's litigation history and the final disposition of any arbitration claims brought against him/her. A contractor with an unusually high level of adverse claims might indicate that the school board should disqualify the contractor.



Michigan Association for Responsible Contracting

phone: 1-866-YES-MARC • fax: 517-372-0402 • www.miarc.org

ABBREVIATIONS LEGEND

A	AMPS	GC	GENERAL CONTRACTOR	P	POLE
AC	ABOVE COUNTER	GFI	GROUND FAULT INTERRUPTER	P-	PUMP
ACU-	AIR CONDITIONING UNIT	GND	GROUND	PB	PULL BOX
AFF	ABOVE FINISHED FLOOR			PNL	PANEL
AHJ	AUTHORITY HAVING JURISDICTION	H-	HUMIDIFIER	PRV-	POWER ROOF VENTILATOR
AHJL	AIR HANDLING UNIT	HID	HIGH INTENSITY DISCHARGE	PVC	POLY VINYL CHLORIDE
AIC	AMPS INTERRUPTING CAPACITY	HOA	HAND-OFF-AUTO SELECTOR SWITCH	PWR	POWER
AS	ABOVE SHELF	HP	HORSEPOWER		
ATS	AUTOMATIC TRANSFER SWITCH	HR	HOUR	RECEPT	RECEPTACLE
		HVAC	HEATING/VENTILATING/AIR CONDITIONING	RGC	RIGID GALVANIZED STEEL CONDUIT
				RTU-	ROOF TOP UNIT
B-	BOILER			SF-	SUPPLY FAN
BC	BELOW COUNTER	IG	ISOLATED GROUND	SPEC	SPECIFICATIONS
BLDG	BUILDING	IMC	INTERMEDIATE METAL CONDUIT	SW	SWITCH
				SWBD	SWITCHBOARD
CHLR-	CHILLER	JB	JUNCTION BOX	TCC	TEMPERATURE CONTROL CONTRACTOR
CND (C)	CONDUIT	LC	LIGHT CONTROL	TR	TAMPER PROOF RECEPTACLE
CKT	CIRCUIT	LT	LIGHT	TS	TAMPER PROOF SWITCH
CKT BKR	CIRCUIT BREAKER	LTG	LIGHTING	TYP	TYPICAL
CT-	COOLING TOWER	LT FLEX	LIQUID TIGHT FLEXIBLE METAL CONDUIT		
CU-	CONDENSING UNIT			UF	UNDER FLOOR
CUH-	CABINET UNIT HEATER	MAX	MAXIMUM	UH-	UNIT HEATER
		MC	MECHANICAL CONTRACTOR	UL	UNDERWRITERS' LABORATORIES, INC.
DFU-	DUCT FURNACE	MCC	MOTOR CONTROL CENTER	UNO	UNLESS NOTED OTHERWISE
DISC	DISCONNECT	MIN	MINIMUM		
DWG	DRAWING	MLO	MAIN LUG ONLY	V	VOLTS
DWH-	DOMESTIC WATER HEATER	MT	MOUNT	VL	VERIFY LOCATION WITH OWNER
		MTD	MOUNTED		
EBB-	ELECTRIC BASEBOARD	MTG	MOUNTING	W	WATTS
EC	ELECTRICAL CONTRACTOR	MAUJ-	MAKE-UP AIR UNIT	W/	WITH
EF-	EXHAUST FAN			W/O	WITHOUT
EM	EMERGENCY	NC	NORMALLY CLOSED	WP	WEATHER PROOF
ENT	ELECTRICAL METALLIC TUBING	NIC	NOT IN CONTRACT		
EWC	ELECTRIC WATER COOLER	NL	NIGHT LIGHT	XFMR	TRANSFORMER
EXIST (E)	EXISTING	NO	NORMALLY OPEN		
		NTS	NOT TO SCALE		
FLA	FULL LOAD AMPS				
FLEX	FLEXIBLE CONDUIT				
FLR	FLOOR				
FLUOR	FLUORESCENT				
FSES	FOOD SERVICE EQUIP. SUPPLIER				
F/S	FIRE/SMOKE				
FU-	FURNACE				

DIVISION 26
ELECTRICAL SPECIFICATIONS

DIVISION 26 - ELECTRICAL SPECIFICATIONS

DESCRIPTION OF WORK
WORK SHALL INCLUDE, BUT IS NOT NECESSARILY LIMITED TO, THE FOLLOWING:

- DEMOLITION
- TEMPORARY POWER AND LIGHTING
- CONDUIT AND RACEWAYS
- CONDUCTORS
- GROUNDING
- DEVICES, SWITCHES AND RECEPTACLES
- DISTRIBUTION, LIGHTING AND RECEPTACLE PANELS
- METERING EQUIPMENT
- SWITCHBOARDS
- TRANSFORMERS - LOW VOLTAGE

STANDARDS

ELECTRICAL MATERIALS AND EQUIPMENT SHALL CONFORM TO THE REQUIREMENTS LISTED BELOW. ALL ELECTRICAL MATERIALS AND EQUIPMENT SHALL BE INSTALLED IN ACCORDANCE WITH THE RECOMMENDATIONS OF THE MANUFACTURER. IN THE ABSENCE OF SPECIFIC INSTRUCTION IN THE TECHNICAL SPECIFICATIONS, EQUIPMENT AND INSTALLATION SHALL CONFORM TO THE FOLLOWING APPLICABLE CODES, STANDARDS AND REGULATIONS, LATEST EDITIONS:

- AMERICAN SOCIETY FOR TESTING MATERIALS (ASTM).
- AMERICAN NATIONAL STANDARD INSTITUTE (ANSI).
- UNDERWRITER'S LABORATORIES, INC. (UL).
- AMERICAN WELDING SOCIETY CODE (AWS).
- LOCAL BUILDING, ELECTRICAL, AND FIRE CODES.
- NATIONAL ELECTRICAL CODE (NEC).
- SERVICE RULES AND REGULATIONS OF LOCAL ELECTRICAL UTILITY COMPANY.
- NATIONAL ELECTRICAL MANUFACTURERS ASSOCIATION (NEMA)
- U.S. DEPARTMENT OF HEALTH & HUMAN SERVICES "HRS-M-HF" 84_1.
- OCCUPATIONAL SAFETY AND HEALTH ACT (OSHA).
- NATIONAL FIRE PROTECTION ASSOCIATION (NFPA).
- AMERICANS WITH DISABILITIES ACT (ADA).

CODES AND ORDINANCES

COMPLY WITH ALL LOCAL, STATE AND NATIONAL CODES AND ORDINANCES. COMPLY WITH OWNER'S SPECIFICATIONS, GUIDELINES AND REQUIREMENTS. BIDDERS SHALL FAMILIARIZE THEMSELVES WITH CODE REQUIREMENTS FOR THE TYPE OF FACILITY WHERE THE WORK IS BEING PERFORMED.

PERMITS AND INSPECTION FEES

THE CONTRACTOR SHALL OBTAIN AND PAY FOR ALL REQUIRED PERMITS AND INSPECTION FEES. FINAL INSPECTION CERTIFICATES BY THE AUTHORITIES HAVING JURISDICTION, INCLUDING THE LOCAL ELECTRICAL INSPECTOR AND FIRE MARSHAL, SHALL BE OBTAINED BY THE CONTRACTOR. COPIES SHALL BE SUBMITTED IN DUPLICATE TO THE OWNER.

SUBMITTALS

SUBMIT PRODUCT DATA, SHOP DRAWINGS, WIRING DIAGRAMS, AND DESCRIPTIVE LITERATURE FOR ALL ELECTRICAL MATERIALS AND EQUIPMENT TO BE INSTALLED UNDER THIS CONTRACT. MAKE SUBMITTALS WITHIN THIRTY (30) DAYS AFTER THE SIGNING OF THE CONTRACT. PRODUCT SHIPMENTS ARE NOT PERMITTED UNTIL SUBMITTALS HAVE RECEIVED FINAL APPROVAL.

AS-CONSTRUCTED DOCUMENTS

UPON PROJECT COMPLETION, THE CONTRACTOR SHALL PROVIDE A MARKED-UP COPY OF THE ORIGINAL CONTRACT DOCUMENTS TO THE OWNER, INDICATING CHANGES, ADDITIONS AND MODIFICATIONS TO THE ORIGINAL DESIGN. DRAWINGS SHALL BE MANUALLY-PREPARED.

OPERATION & MAINTENANCE MANUALS

PROVIDE OPERATING INSTRUCTIONS AND MAINTENANCE INFORMATION, FOR EACH SYSTEM AND EQUIPMENT SPECIFIED, FOR USE BY FACILITY OPERATION AND MAINTENANCE PERSONNEL. MANUALS SHALL BE PROVIDED IN 3-RING BINDERS OR ELECTRONIC COPIES. THE MANUALS SHALL INCLUDE:

- WIRING DIAGRAMS, CONTROL DIAGRAMS, AND CONTROL SEQUENCE FOR EACH SYSTEM AND ITEM OF EQUIPMENT.
- START-UP, PROPER ADJUSTMENT, OPERATING, LUBRICATION, AND SHUTDOWN PROCEDURES.
- SAFETY PRECAUTIONS.
- THE PROCEDURE TO BE FOLLOWED IN THE EVENT OF EQUIPMENT FAILURE.
- OTHER ITEMS OF INSTRUCTION AS RECOMMENDED BY THE MANUFACTURER OF EACH SYSTEM OR ITEM OF EQUIPMENT.

TRAINING

DURING OR UPON COMPLETION OF THE PROJECT, CONTRACTOR SHALL PROVIDE TRAINING OF OPERATION AND MAINTENANCE PERSONNEL FOR ALL REQUIRED ELECTRICAL COMPONENTS AND SYSTEMS. TRAININGS SHALL BE CONDUCTED AT THE OWNER'S FACILITY. COORDINATE WITH THE OWNER FOR SCHEDULE.

SIGNAGE AND IDENTIFICATION OF SYSTEMS AND EQUIPMENT

- OPERATING INSTRUCTIONS: PRINT OR ENGRAVE INSTRUCTIONS AND FRAME UNDER GLASS OR APPROVED LAMINATED PLASTIC. POST INSTRUCTIONS IN VIEW OF EQUIPMENT. PROVIDE WEATHER-RESISTANT MATERIALS FOR EXTERIOR APPLICATIONS.
- EQUIPMENT: PROVIDE NAMEPLATES FOR ALL EQUIPMENT AND DEVICES. NAMEPLATES SHALL BE SELF-ADHESIVE WITH ENGRAVED, LAMINATED ACRYLIC OR MELAMINE LABELS. PROVIDE NAMEPLATES WITH WHITE LETTERS ON A BLACK BACKGROUND. MINIMUM LETTER HEIGHT SHALL BE 1/8-INCH.
- WARNING SIGNS: PROVIDE A SELF-ADHESIVE WARNING LABEL THAT IS FACTORY PRINTED AND MULTI-COLOR. COMPLY WITH N.E.C. 70 AND 29 CFR 1910.145. LABELS FOR MULTIPLE POWER SOURCES SHALL READ: "DANGER - ELECTRICAL SHOCK HAZARD - EQUIPMENT HAS MULTIPLE POWER SOURCES". LABELS FOR OTHER EQUIPMENT REQUIRING WORK SPACE CLEARANCES SHALL READ: "WARNING - OSHA REGULATION - AREA IN FRONT OF ELECTRICAL EQUIPMENT MUST BE KEPT CLEAR FOR 36-INCHES".
- ARC-FLASH WARNING SIGNS: PROVIDE A SELF-ADHESIVE ARC-FLASH WARNING LABEL ON ALL SAFETY SWITCHES, STARTERS, SWITCHBOARDS, PANELBOARDS AND OTHER REQUIRED EQUIPMENT. LABEL SHALL READ: "WARNING. ARC FLASH AND SHOCK HAZARD. APPROPRIATE PPE AND TOOLS REQUIRED WHEN WORKING ON THIS EQUIPMENT."

GENERAL ELECTRICAL NOTES

- ALL WALL AND FLOOR PENETRATIONS ARE TO BE SEALED TO MAINTAIN ORIGINAL RATING.
- ALL CONDUITS TO BE FIELD ROUTED ALONG EXISTING PIPING AND STRUCTURAL STEEL.
- THE DIVISION 26 CONTRACTORS SHALL VISIT THE PROJECT AND DETERMINE THE EXACT EXTENT OF THE DEMOLITION WORK REQUIRED BEFORE BIDDING THE PROJECT.
- REMOVE ALL EXISTING OBSOLETE EXPOSED CONDUIT, WIRE AND UNUSED EQUIPMENT WHERE WORK IS BEING DONE EXCEPT ITEMS NOTED OTHERWISE.
- WHERE BUILDING SURFACES ARE DAMAGED BY THE REMOVAL OF OLD WORK, SURFACES SHALL BE PATCHED TO MATCH ADJACENT.
- EXISTING WORK WHICH IS PRESENTLY CONCEALED AND WHICH WILL REMAIN CONCEALED AND DOES NOT INTERFERE WITH ANY NEW WORK OF ANY TRADE NEED NOT BE REMOVED. HOWEVER, ALL CONDUIT SHALL BE CAPPED BELOW FINISH SURFACE AND THEN PATCHED TO MATCH, OR AS NOTED.
- EXISTING OPENINGS, WHICH ARE TO BE REUSED, SHALL BE MODIFIED OR ENLARGED TO SUIT THE NEW SYSTEMS AS REQUIRED. PROVIDE ALL REQUIRED CUTTING AND PATCHING.
- IF ASBESTOS IS PRESENT, IT WILL BE REMOVED OR RENDERED HARMLESS UNDER SEPARATE CONTRACT BY THE OWNER.
- THE DIVISION 26 CONTRACTOR SHALL BE RESPONSIBLE FOR PATCHING THE EXISTING WALLS TO MATCH THE ADJACENT SURFACES BEHIND ALL SURFACE MOUNTED EQUIPMENT.
- CONTRACTOR SHALL BE RESPONSIBLE FOR ALL CIRCUITING. MAXIMUM LIGHTING LOAD PER 20A-1P CIRCUIT IS 1400 WATTS. MAXIMUM RECEPTACLE LOAD PER 20A-1P CIRCUIT SHALL BE (8) DUPLEXES. SIZE MOTOR OR EQUIPMENT CIRCUITS 125% OF RATED LOAD.
- CONTRACTOR SHALL FIELD VERIFY ALL EQUIPMENT VOLTAGES AND LOADS PRIOR TO INSTALLING SERVICE TO EQUIPMENT.
- DRAWINGS ARE BASED ON EXISTING RECORD DOCUMENT AND CASUAL FIELD OBSERVATION. REPORT ANY DISCREPANCIES TO ENGINEER FOR CLARIFICATION.

GUARANTEE

PROVIDE WRITTEN GUARANTEE FOR ALL LABOR AND MATERIALS FOR ONE (1) YEAR AFTER OWNER'S WRITTEN ACCEPTANCE OF THE PROJECT.

LAYOUT OF THE WORK

THE CONTRACTOR SHALL EXAMINE THE AREA OF WORK, AND ALL OTHER DISCIPLINE DRAWINGS, BEFORE PROCEEDING WITH THE LAYOUT AND INSTALLATION OF THE ELECTRICAL WORK. LOCATE ELECTRICAL EQUIPMENT ESSENTIALLY AS SHOWN ON THE DRAWINGS. EXACT LOCATION OF EQUIPMENT SHALL BE DETERMINED AT THE JOB SITE, TO SUIT ACTUAL CONDITIONS. THE CONTRACTOR SHALL COORDINATE WITH OTHER TRADES PRIOR TO INSTALLATION, SO THAT ALL COMPONENTS WILL BE INSTALLED IN PROPER RELATIONSHIP AND SEQUENCE.

DEMOLITION

CONTRACTOR SHALL REMOVE ALL EQUIPMENT AND MATERIAL INDICATED ON THE DEMOLITION PLANS OR AS REQUIRED TO INSTALL THE EQUIPMENT THAT IS PART OF THIS CONTRACT. LIGHT FIXTURES INDICATED TO BE REUSED SHALL BE REMOVED, CLEANED AND RE-LAMPED BEFORE REINSTALLING. REMOVED LIGHT FIXTURES TO BE DEMOLISHED SHALL BE TURNED OVER TO THE OWNER UNLESS OTHERWISE SPECIFIED. ALL OTHER ELECTRICAL DEMOLITION ITEMS SHALL BE REMOVED FROM THE SITE. EXISTING CONDUITS MAY BE REUSED WHEN PRACTICAL. CONTRACTOR SHALL PATCH EXISTING WALL AND CEILING OPENINGS IN FINISHED AREAS UPON REMOVAL OF ELECTRICAL EQUIPMENT. CONTRACTOR SHALL PROTECT ALL EXISTING ELECTRICAL EQUIPMENT, INDICATED TO REMAIN, DURING CONSTRUCTION PERIOD.

CUTTING AND PATCHING

ALL NECESSARY CUTTING AND PATCHING OF THE BUILDING WALLS, FLOORS AND CEILINGS REQUIRED FOR REMOVAL OR INSTALLATION OF THE NEW WORK, SHALL BE FURNISHED BY THE CONTRACTOR. NO STRUCTURAL MEMBERS OF THE BUILDING SHALL BE CUT WITHOUT PRIOR APPROVAL OF THE ENGINEER. ALL NECESSARY PATCHING AND PAINTING OF SURFACES SHALL BE BY CONTRACTOR. PAINT SHALL MATCH EXISTING.

TEMPORARY POWER AND LIGHTING

CONTRACTOR SHALL SUPPLY TEMPORARY POWER AND LIGHTING IN NEW WORK AREAS AND EXISTING AREAS WHERE POWER OR LIGHTING IS BEING MODIFIED. THIS INCLUDES POWER TO EXISTING CRITICAL AND LIFE SAFETY SYSTEMS. TEMPORARY LIGHTING SHALL EQUAL OR EXCEED EXISTING LIGHT LEVELS. MINIMUM ILLUMINATION LEVEL SHALL BE 10-FOOT-CANDELES. COORDINATE ALL POWER AND LIGHTING SHUTDOWNS WITH OWNER.

ELECTRICAL SERVICE

CONTRACTOR SHALL CONTACT THE LOCAL ELECTRIC UTILITY COMPANY TO COORDINATE THE INSTALLATION OF NEW ELECTRICAL SERVICE. ALL WORK SHALL COMPLY WITH LOCAL ELECTRICAL UTILITY COMPANY RULES AND REGULATIONS. CONTRACTOR SHALL INCLUDE ALL CHARGES FOR NEW SERVICE IN BASE BID. NORMAL SECONDARY SERVICE IS 120/240V, 1-PHASE, 3 WIRE, AS INDICATED ON DRAWINGS. CONTRACTOR SHALL PROVIDE NEW SERVICE ENTRANCE CONDUIT AND CONDUCTORS FROM THE UTILITY TRANSFORMER TO THE NEW METERING CUBICLE OR CURRENT TRANSFORMER (CT) CABINET AS APPLICABLE.

CONTRACTOR SHALL PROVIDE AND INSTALL METERING EQUIPMENT, PANELS, DISCONNECTS AND EQUIPMENT AS SHOWN. ALL SERVICE EQUIPMENT SHALL BE RATED AS "SUITABLE FOR USE AS SERVICE EQUIPMENT." ELECTRICAL WATT-HOUR METER AND CURRENT TRANSFORMERS SHALL BE PROVIDED BY THE UTILITY COMPANY AND INSTALLED BY THE CONTRACTOR, UNLESS NOTED OTHERWISE.

GROUNDING

ALL ELECTRICAL EQUIPMENT SHALL BE GROUNDED IN A MANNER APPROVED BY THE AUTHORITY HAVING JURISDICTION. PROVIDE GROUND RODS AND BARE COPPER GROUND CONDUCTORS AT UTILITY TRANSFORMER PAD. PROVIDE A GROUND ROD AND GROUND CONDUCTOR AT THE BUILDING MAIN DISCONNECT SWITCH. PROVIDE A GROUND CONDUCTOR IN ALL POWER RACEWAYS. GROUND ELECTRICAL SYSTEMS PER NEC ARTICLE 250 OR AS DETAILED ON THE DRAWINGS.

SWITCHBOARDS

SWITCHBOARDS SHALL BE PROVIDED AS SHOWN ON THE DRAWINGS. EXTERIOR SWITCHBOARDS SHALL BE SUPPLIED WITH A NEMA 3R, WEATHER-PROOF ENCLOSURE. SWITCHBOARDS SHALL BE SERVICE ENTRANCE RATED, FRONT-CONNECTED, FRONT ACCESSIBLE, WITH COPPER BUS, RATED 120/240V, 22,000 AIC OR AS INDICATED ON THE DRAWINGS. AMPERAGE AS INDICATED ON THE DRAWINGS. PROVIDE MOLDED-CASE CIRCUIT BREAKERS OR FUSED SWITCHES AS SHOWN ON THE DRAWINGS. SQUARE D, SIEMENS, CUTLER HAMMER, GE OR EQUAL.

ELECTRICAL DISTRIBUTION, RECEPTACLE AND LIGHTING PANELS

DISTRIBUTION PANELS SHALL BE CIRCUIT BREAKER TYPE, WITH COPPER BUS, SERVICE ENTRANCE RATED, 14,000 AIC RATED, SURFACE OR FLUSH-MOUNTED AS SHOWN. VOLTAGE AS INDICATED ON THE DRAWINGS. SUPPLY WITH BRANCH CIRCUIT BREAKERS AS INDICATED ON THE DRAWINGS. SQUARE D TYPE QMB OR EQUAL.

RECEPTACLE AND LIGHTING PANELS SHALL BE CIRCUIT BREAKER TYPE, SURFACE OR FLUSH-MOUNTED AS SHOWN, WITH COPPER BUS, MINIMUM 10,000 AIC RATED, HINGED LOCKABLE DOOR, BOLT-ON CIRCUIT BREAKERS WITH MAIN BREAKER OR MAIN LUGS ONLY (MLO) AS INDICATED ON THE DRAWINGS. VOLTAGE AS INDICATED ON THE DRAWINGS. SUPPLY WITH BRANCH CIRCUIT BREAKERS AS INDICATED ON THE PANEL SCHEDULES. SQUARE D TYPE NQ OR NF OR EQUAL.

PROVIDE GROUND FAULT CIRCUIT INTERRUPTING AND ARC FLASH CIRCUIT INTERRUPTING CIRCUIT BREAKERS WHERE INDICATED.

LOW VOLTAGE TRANSFORMERS

LOW VOLTAGE TRANSFORMERS SHALL BE ENERGY EFFICIENT, DRY-TYPE WITH VOLTAGE AND KVA RATING AS SHOWN ON DRAWINGS. COILS SHALL BE COPPER, ONE CORE PER PHASE. PROVIDE NON-VENTILATED ENCLOSURES IN DUSTY OR DAMP ENVIRONMENTS. PROVIDE NEMA 3R ENCLOSURES FOR EXTERIOR MOUNTED TRANSFORMERS. PROVIDE TAPS 2.5 PERCENT ABOVE AND 2.5 PERCENT BELOW NORMAL CAPACITY. 220 CLASS INSULATED CORE WITH 150-DEGREE C TEMPERATURE RISE. MOUNT AS INDICATED ON DRAWINGS. EATON, SIEMENS, G.E. OR SQUARE D OR EQUAL.

WIRE AND CABLE

SECONDARY FEEDERS SHALL BE TYPE THWN-2, 600V RATED, COLORED BLACK OR COLOR CODED. BRANCH CIRCUIT WIRING SHALL BE TYPE THWN-2 OR XHHW-2, 600V RATED, 7 STRAND, #12 AWG MINIMUM, COLORED HOT-BLACK, NEUTRAL-WHITE AND GROUND-GREEN. BARE COPPER GROUND WIRE SHALL BE STRANDED TYPE.

ALL BRANCH CIRCUIT WIRING SHALL BE CONTINUOUS BETWEEN JUNCTION BOXES, WITH SPLICES MADE ONLY WITHIN BOXES. SOLDERLESS PRESSURE-TYPE CONNECTORS, PROPERLY INSULATED, SHALL BE USED FOR ALL SPLICES. NO POWER WIRE SMALLER THAN #12 AWG MAY BE USED UNLESS SPECIFIED UNDER DESCRIPTIONS OF SPECIAL SYSTEMS.

LABEL ALL CONDUCTORS WITH CIRCUIT NUMBERS AT BOTH ENDS, MINIMUM.

ELECTRICAL SYMBOLS LEGEND

OUTLETS	FIXTURES	SERVICE and EQUIPMENT
⊕ SINGLE RECEPTACLE (120 VOLT)	⎓ LIGHT FIXTURE	TVSB TRANSIENT VOLTAGE SURGE SUPPRESSION
⊕ DUPLEX RECEPTACLE	⎓ STRIP FIXTURE	VPF VARIABLE FREQUENCY DRIVE
⊕ EMERGENCY RECEPTACLE	⎓ EMERGENCY LIGHT FIXTURE	⎓ TRANSFORMER
⊕ DOUBLE DUPLEX RECEPTACLE	⎓ IN-GRADE LIGHT FIXTURE	⎓ DISCONNECT SWITCH
⊕ F FLUSH FLOOR BOX	⎓ SPOTLIGHT (number of heads shown)	⎓ MAGNETIC STARTER
⊕ S SURFACE FLOOR BOX	⎓ EXIT SIGN (face & direction as shown)	⎓ COMB. STARTER
⊕ SPECIAL EQUIPMENT RECEPTACLE	⎓ WALL MOUNT LIGHT FIXTURE	⎓ PANELBOARD, SURFACE MOUNTED
⎓ TELEPHONE OUTLET	⎓ CEILING LIGHT FIXTURE	⎓ PANELBOARD, FLUSH MOUNTED
⎓ DATA OUTLET	⎓ TRACK & FIXTURE	⎓ WEATHERHEAD
⎓ TELEPHONE / DATA OUTLET	⎓ STREET TYPE POLE FIXTURE	⎓ UTILITY METER, AS REQUIRED
⎓ POWER POLE	⎓ POLE MOUNTED LIGHT FIXTURE	⎓ DIGITAL EQUIPMENT METER, AS REQUIRED
⊕ JUNCTION BOX	⎓ WALLPACK LIGHT FIXTURE	⎓ CURRENT TRANSFORMERS
⊕ WALL JUNCTION BOX	⎓ SPECIAL PURPOSE LIGHT FIXTURE	⎓ GENERATOR, KW SHOWN
⎓ PULL (JUNCTION) BOX	⎓ HIGH BAY LIGHT FIXTURE	⎓ TELEPHONE TERMINAL BOARD
⎓ UNDERFLOOR JUNCTION BOX	⎓ EMERGENCY EGRESS LIGHT FIXTURE (number of heads shown)	⎓ GROUND CONNECTION PER N.E.C.
⎓ CEILING MOUNTED WIFI	⎓ DOCK LIGHT FIXTURE	⎓ WIREWAY
SWITCHES	CIRCUITRY and RACEWAYS	⎓ TRANSFER SWITCH
⎓ SINGLE-POLE SWITCH	— CONDUIT INSTALLED (by E.C.)	⎓ ENCLOSED CIRCUIT BREAKER
⎓ THREE-WAY SWITCH	— CONDUIT INSTALLED (by others)	⎓ CAPACITOR
⎓ FOUR-WAY SWITCH	— CONDUIT STUB UP	CONTROL
⎓ SWITCH WITH PILOT LIGHT	— CONDUIT STUB DOWN	⊕ THERMOSTAT
⎓ THERMAL OVERLOAD SWITCH	➔ HOME RUN (with circuit numbers)	⊕ HUMIDISTAT
⎓ MANUAL MOTOR SWITCH	— END OF CONDUIT RUN	⊕ PHOTOCELL (voltage as required)
⎓ KEY SWITCH	— END OF CONDUIT RUN, CAP AND STAKE	⊕ TIME CLOCK (24 hour U.O.N.)
⎓ TIME SWITCH	➔ "CONDUIT RUN CONTINUES" INDICATION	⊕ PUSHBUTTON STATION (number of buttons indicated)
⎓ DIMMER SWITCH	⎓ FLEXIBLE PIGTAILS/CONNECTIONS	⎓ CONTROL TRANSFORMER
MECHANICAL	— WM— WIREMOLD AS SPECIFIED	⎓ LIGHTING CONTACTOR
⎓ SINGLE PHASE MOTOR	— PM— PLUGMOLD AS SPECIFIED	⎓ IRRIGATION CONTROLLER (120 volt xxVA connection by x/C)
⎓ THREE PHASE MOTOR	— BD— BUS DUCT	
⎓ RESISTANCE HEATER, KW SHOWN	— UFD— UNDERFLOOR DUCT	SOUND and SIGNAL
⎓ PIPE TRACE HEATER	⎓ SPEAKER	⎓ WALL MOUNTED SPEAKER
⎓ ELECTRIC WATER HEATER	⎓ WALL MOUNTED SPEAKER / CLOCK COMBO	⎓ SINGLE FACE CLOCK
NURSE CALL	⎓ DUAL FACE CLOCK	⎓ VIDEO INPUT
NCC NURSE CALL CONTROLLER	⎓ VIDEO INPUT	⎓ AUDIO / VIDEO INPUT
M MASTER STATION	⎓ PENDENT INTERFACE	⎓ VOLUME CONTROL
P EMERGENCY PULL STATION	⎓ BED / LIGHT INTERFACE	⎓ BUZZER
E EMERGENCY PUSH STATION	⎓ SINGLE BED STATION	⎓ CHIME
CB CODE BLUE STATION	⎓ DUAL BED STATION	⎓ TELEVISION OUTLET
A PENDENT INTERFACE	⎓ DOME LIGHT	⎓ MICROPHONE OUTLET
L BED / LIGHT INTERFACE	⎓ STAFF REGISTER STATION	⎓ INTERCOM OUTLET
LB SINGLE BED STATION	⎓ STAFF STATION	⎓ CAMERA
BZ DUAL BED STATION	⎓ DUTY STATION	⎓ DOOR CONTACT
SR STAFF REGISTER STATION	DESIGNATIONS	⎓ MOTION DETECTOR
S STAFF STATION	⎓ DEMOLITION NOTE	⎓ BEAM DETECTOR
DS DUTY STATION	⎓ PLAN NOTE	⎓ KEY PAD
	⎓ ADDENDUM NOTE	⎓ SECURITY SYSTEM CONTROL PANEL
		⎓ CCTV CONTROL PANEL
		⎓ CARD READER
		⎓ STUDENT STATION
		⎓ ADMINISTRATION STATION
		⎓ TEACHER STATION
		⎓ GLASS BREAK
		⎓ POWER PACK
		⎓ DIGITAL TIME SWITCH

CONDUIT AND BOXES

CONDUIT SHALL BE 3/4" MINIMUM. EXPOSED OUTDOOR CONDUIT SHALL BE RGC. BELOW GRADE CONDUIT SHALL BE SCHEDULE 40 PVC OR HDPE. EXPOSED INTERIOR CONDUIT SHALL BE EMT. CONDUIT INSTALLED IN INDUSTRIAL FACILITIES SHALL BE RGC. CONDUIT FOR CONDUCTORS GREATER THAN 480-VOLTS SHALL BE RGC. CONCEALED INTERIOR CONDUIT SHALL BE EMT. CONDUIT AND BOXES IN CORROSIVE ENVIRONMENTS SHALL BE PVC-COATED RGC. BELOW GRADE, NON-METALLIC CONDUIT CONTAINING DATA AND COMMUNICATIONS WIRING, SHALL BE INSTALLED WITH A TRACER WIRE.

WHERE FLEXIBLE CONNECTIONS ARE REQUIRED, SUCH AS CONNECTIONS TO MOTORS AND LIGHT FIXTURES, LIQUID-TIGHT, FLEXIBLE METAL CONDUIT SHALL BE USED, WHERE PERMITTED BY THE NEC.

EXTERIOR RGC CONDUIT JOINTS SHALL BE MADE WATERTIGHT BY COATING THREADS WITH A ZINC PAINT.

EXTERIOR-MOUNTED DEVICE BOXES AND BOXES INSTALLED IN INDUSTRIAL FACILITIES SHALL BE CAST TYPE. INTERIOR OUTLET BOXES SHALL BE PRESSED STEEL, COMPLETE WITH PLASTER RING IF NECESSARY, FOR EACH SWITCH, RECEPTACLE OR DEVICE SHOWN. CEILING OUTLET BOXES SHALL BE 4-INCH OCTAGON, 1-1/2-INCH DEEP. EACH OUTLET SHALL BE RIGIDLY SUPPORTED FROM THE BUILDING CONSTRUCTION (INDEPENDENT OF THE RACEWAY SYSTEM). LIGHT FIXTURE BOXES SHALL BE SUPPLIED WITH FIXTURE SUPPORT HARDWARE AND SUPPORTED TO WITHSTAND 80 LBS.

DEVICES

WALL SWITCHES SHALL BE 20A RATED, SPECIFICATION GRADE, TOGGLE TYPE, SINGLE-POLE, TWO-POSITION. PROVIDE 3-WAY AND 4-WAY AND TWO-POLE SWITCHES WHERE INDICATED. COLOR SELECTED BY OWNER OR MATCH EXISTING. LUTRON, LEVITON, G.E. OR EQUAL.

RECEPTACLES SHALL BE 20A RATED, SPECIFICATION GRADE. 125VAC, 3-WIRE DUPLEX TYPE, NEMA 5-20R UNLESS NOTED OTHERWISE. PROVIDE GROUND FAULT CIRCUIT INTERRUPTING RECEPTACLES AND ARC FLASH CIRCUIT INTERRUPTING RECEPTACLES WHERE REQUIRED OR AS INDICATED. COLOR SELECTED BY OWNER OR MATCH EXISTING. LEVITON, G.E. OR EQUAL.

PROVIDE IN-USE, HINGED LOCKABLE COVERS FOR ALL EXTERIOR-MOUNTED RECEPTACLES. NICKEL OR GALVANIZED STEEL COVERS IN INDUSTRIAL FACILITIES AND NICKEL, PLASTIC COVERS (MATCHING OWNER'S EXISTING COVERS) IN FINISHED AREAS.

SUPPORTS AND HANGERS

PROVIDE AND INSTALL NECESSARY STEEL BRACKETS, RODS, CHANNELS, CLAMPS, ETC., FOR SUPPORT OF ALL WORK UNDER THIS CONTRACT. MOUNT SECURELY TO CEILING OR WALL.

SAFETY DISCONNECT SWITCHES

SAFETY DISCONNECT SWITCHES SHALL BE CIRCUIT BREAKER OR FUSED TYPE, 250VAC OR 480VAC, CLASS A, HEAVY DUTY, DUAL HORSEPOWER RATED IN NEMA 1 ENCLOSURE OR WEATHER-PROOF AS INDICATED ON DRAWINGS. BUILDING SAFETY DISCONNECT SWITCHES SHALL BE RATED FOR "SERVICE ENTRANCE", VOLTAGE, CURRENT RATING, NUMBER OF POLES, CIRCUIT BREAKER OR FUSES AS INDICATED. CONSTRUCTION SHALL BE SUCH THAT, WHEN THE SWITCH HANDLE IS IN THE "ON" POSITION, THE COVER CANNOT BE OPENED. SWITCHES FOR 30-AMPERE TO 200-AMPERE LOADING SHALL BE SQUARE D TYPE HD OR EQUAL.

END OF DIVISION 26

REVISIONS

04/10/2025	PERMIT SET		
04/15/2025	LANSING, MI 48906		
	BID DOCUMENTS		

DRAWN

MJTC

APPROVED

JFS

1601 E. CESARE CHAVEZ AVE
LANSING, MI 48906
PHONE (517) 487-2511
admin@matrixinc.com
Main: (517) 487-2500

MATRIX

CONSULTING ENGINEERS, INC

PROJECT

LANSING PUBLIC SCHOOLS

ELECTRICAL MODIFICATIONS

GIER PARK ELEMENTARY SCHOOL

401 EAST GIER STREET LANSING MI, 48906

SHEET DESCRIPTION

ELECTRICAL -
SYMBOLS,
ABBREV.,
AND NOTES

DATE

04/10/2025

PROJECT NUMBER

24775.00

SHEET NUMBER

E-100

1. CONTRACTOR SHALL CONCEAL ALL CONDUIT ABOVE CEILING WHEN POSSIBLE.
2. WHERE CONDUITS CAN NOT BE CONCEALED, CONDUITS SHALL BE ROUTED TO TIGHT TO THE CORNERS OF THE ROOM OR HALLS AS MUCH AS POSSIBLE.
3. IF CONDUIT IS TO BE EXPOSED, PAINT TO MATCH EXISTING, COORDINATE COLOR WITH OWNER.
4. CONDUIT WITHIN CLASSROOMS SHALL BE AS MINIMAL AS POSSIBLE.
5. ALL NEW ELECTRICAL PANELS SHALL BE LOCKABLE TYPE ENCLOSURE, AND FINAL LOCATION SHALL BE COORDINATED WITH OWNER.

1 CONTRACTOR SHALL PROVIDE RECEPTACLE TYPE R6-20 FOR PLUG IN AC UNIT. COORDINATE RECEPTACLE TYPE AND LOCATION WITH OWNERS FINAL EQUIPMENT SELECTION.



FLOOR PLAN - POWER

0 1 5 10 25 80

SCALE: 1/32" = 1'-0"

REVISIONS	
04/10/2025	
PERMIT SET	
04/15/2025	
BID DOCUMENTS	

DRAWN

MJTC

APPROVED

IES

MATRIX
CONSULTING ENGINEERS, INC.

PROJECT

LANSING PUBLIC SCHOOLS

ELECTRICAL MODIFICATIONS

GIER PARK ELEMENTARY SCHOOL

401 EAST GIER STREET LANSING MI, 48906

SHEET DESCRIPTION

**FLOOR PLAN
- POWER**

DATE _____

04/10/2025

PROJECT NUMBER

24775.00

SHEET NUMBER

E-500

NEW PANEL "RP1"													
LOCATION: NORTH WEST STORAGE				MOUNTING: SURFACE				A.I.C. RATING: 10 kA					
SUPPLY FROM: XFMR 2				ENCLOSURE: NEMA 1				NOTES: FEED THRU LUGS					
VOLTS: 240 /120		PHASE: 1		WIRE: 3		AMPS: 200		MAIN: MCB					
BRKR		DESCRIPTION	CIRCUIT		PHASE LOADS			CIRCUIT		DESCRIPTION	BRKR		
A	P		VA		A		C		VA		A	P	
20	2	AC RM 122	768	1	1536			2	768	AC RM 121	20	2	
-	-	-	768	3			1536	4	768	-	-	-	
20	2	AC RM 125	768	5	1536			6	768	AC RM 120	20	2	
-	-	-	768	7			1536	8	768	-	-	-	
		SPACE		9	768			10	768	AC RM 119	20	2	
		SPACE		11			768	12	768	-	-	-	
		SPACE		13	0			14		SPACE			
		SPACE		15			0	16		SPACE			
		SPACE		17	0			18		SPACE			
		SPACE		19			0	20		SPACE			
		SPACE		21	0			22		SPACE			
		SPACE		23			0	24		SPACE			
		SPACE		25	0			26		SPACE			
		SPACE		27			0	28		SPACE			
		SPACE		29	0			30		SPACE			
		SPACE		31			0	32		SPACE			
		SPACE		33	0			34		SPACE			
		SPACE		35			0	36		SPACE			
		SPACE		37	0			38		SPACE			
		SPACE		39			0	40		SPACE			
CONNECTED					13824		13824	TOTAL CONNECTED LOAD					27648 VOLT-AMPS
TOTAL CONNECTED						27648							115.20 AMPS

LOAD CALCULATIONS

LOAD TYPE	CONNECTED VA	DEMAND VA	N.E.C. SECTION
MECHANICAL	7680	7680	215.2(A)(1)
LIGHTING	0	0	215.2(A)(1)
RECEPTACLE	0	0	TABLE 220.44
KITCHEN EQUIPMENT	0	0	TABLE 220.56
OTHER	0	0	
TOTAL VA	7680	7680	
TOTAL AMPERAGE	32.00	32.00	

NEW PANEL "RP2"												
LOCATION: STORAGE RM				MOUNTING: SURFACE				A.I.C. RATING: 10 kA				
SUPPLY FROM: RP1				ENCLOSURE: NEMA 1				NOTES:				
VOLTS: 240 / 120		PHASE: 1		WIRE: 3		AMPS: 200		MAIN: MCB				
BRKR		DESCRIPTION	CIRCUIT		PHASE LOADS			CIRCUIT		DESCRIPTION	BRKR	
A	P		VA	A		C		VA	A		P	
20	2	AC RM 113	768	1	1536			2	768	AC RM 103E	20	2
-	-	-	768	3			1536	4	768	-	-	-
20	2	AC RM 112	768	5	1536			6	768	AC RM 104	20	2
-	-	-	768	7			1536	8	768	-	-	-
20	2	AC RM 111	768	9	1536			10	768	AC RM 105	20	2
-	-	-	768	11			1536	12	768	-	-	-
20	2	AC RM 110	768	13	1536			14	768	AC RM 106	20	2
-	-	-	768	15			1536	16	768	-	-	-
20	2	AC RM 128A	768	17	1536			18	768	AC RM 107	20	2
-	-	-	768	19			1536	20	768	-	-	-
20	2	AC RM 128A1	768	21	1536			22	768	AC RM 109	20	2
-	-	-	768	23			1536	24	768	-	-	-
20	2	AC RM 128B	768	25	768			26		SPACE		
-	-	-	768	27			768	28		SPACE		
		SPACE		29	0			30		SPACE		
		SPACE		31			0	32		SPACE		
		SPACE		33	0			34		SPACE		
		SPACE		35			0	36		SPACE		
		SPACE		37	0			38		SPACE		
		SPACE		39			0	40		SPACE		
CONNECTED					9984		9984	TOTAL CONNECTED LOAD			19968 VOLT-AMPS	
TOTAL CONNECTED					19968						83.20 AMPS	

LOAD CALCULATIONS

LOAD TYPE	CONNECTED VA	DEMAND VA	N.E.C. SECTION
MECHANICAL	19968	19968	215.2(A)(1)
LIGHTING	0	0	215.2(A)(1)
RECEPTACLE	0	0	TABLE 220.44
KITCHEN EQUIPMENT	0	0	TABLE 220.56
OTHER	0	0	
TOTAL VA	19968	19968	
TOTAL AMPERAGE	83.20	83.20	

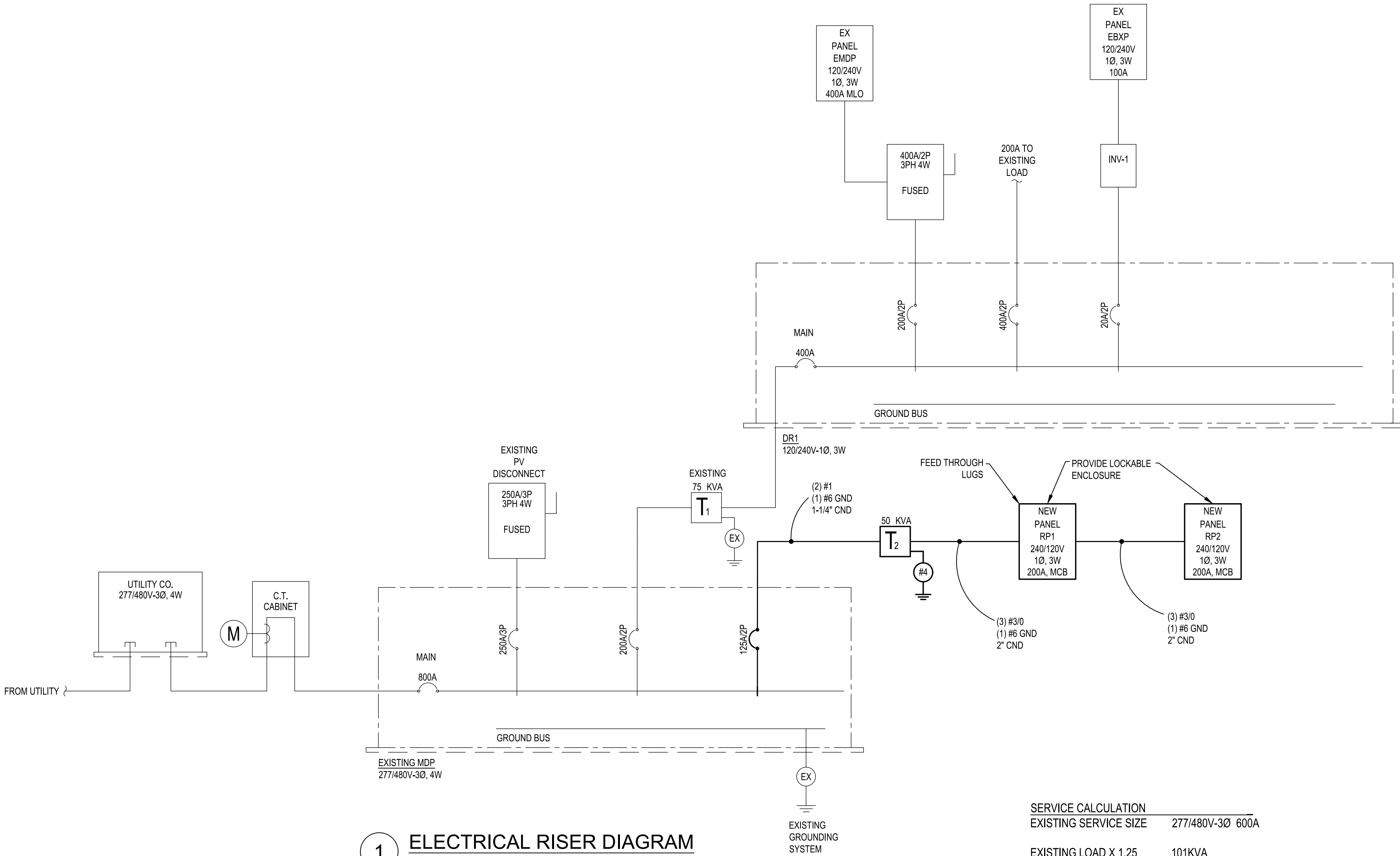

1 ELECTRICAL RISER DIAGRAM
SCALE: N.T.S.

SERVICE CALCULATION	
EXISTING SERVICE SIZE	277/480V-3Ø 600A
EXISTING LOAD X 1.25	101KVA
ADDED LOAD	28KVA
TOTAL NEW LOAD	129KVA
	155 AMPS

REVISIONS			
04/10/2025	PERMIT SET		
04/15/2025	BID DOCUMENTS		

DRAWN	MJTC
APPROVED	JFS

MATRIX
CONSULTING ENGINEERS, INC.

1601 E. CESAR E. CHAVEZ AVE.
LANSING, MI 48906
PHONE (517) 487-2511
admin@matrixinc.com
Matrix Project No. 24775.00

LANSING PUBLIC SCHOOLS
ELECTRICAL MODIFICATIONS
GIER PARK ELEMENTARY SCHOOL
401 EAST GIER STREET LANSING MI, 48906

SHEET DESCRIPTION
**ELECTRICAL
RISER
GIER PARK**

DATE
04/10/2025

PROJECT NUMBER
24775.00

SHEET NUMBER
E-600



AIA® Document A201® – 2007

General Conditions of the Contract for Construction

for the following PROJECT:

(Name and location or address)

Gier Park Electrical Upgrades
401 E Gier St
Lansing, MI 48906

THE OWNER:

(Name, legal status and address)

Lansing School District
519 W Kalamazoo St
Lansing, MI 48933

THE ARCHITECT:

(Name, legal status and address)

Matrix Consulting Engineers
1601 E Cesar E. Chavez Ave
Lansing, MI 48906

TABLE OF ARTICLES

- 1 GENERAL PROVISIONS
- 2 OWNER
- 3 CONTRACTOR
- 4 ARCHITECT
- 5 SUBCONTRACTORS
- 6 CONSTRUCTION BY OWNER OR BY SEPARATE CONTRACTORS
- 7 CHANGES IN THE WORK
- 8 TIME
- 9 PAYMENTS AND COMPLETION
- 10 PROTECTION OF PERSONS AND PROPERTY
- 11 INSURANCE AND BONDS
- 12 UNCOVERING AND CORRECTION OF WORK
- 13 MISCELLANEOUS PROVISIONS

ADDITIONS AND DELETIONS:

The author of this document may have revised the text of the original AIA standard form. An *Additions and Deletions Report* that notes revisions to the standard form text is available from the author and should be reviewed. A vertical line in the left margin of this document indicates where the author has added to or deleted from the original AIA text.

This document has important legal consequences. Consultation with an attorney is encouraged with respect to its completion or modification.

14 TERMINATION OR SUSPENSION OF THE CONTRACT

15 CLAIMS AND DISPUTES



INDEX

(Topics and numbers in bold are section headings.)

Acceptance of Nonconforming Work

9.6.6, 9.9.3, **12.3**

Acceptance of Work

9.6.6, 9.8.2, 9.9.3, 9.10.1, 9.10.3, **12.3**

Access to Work

3.16, 6.2.1, **12.1**

Accident Prevention

10

Acts and Omissions

3.2, 3.3.2, 3.12.8, 3.18, 4.2.3, 8.3.1, 9.5.1, 10.2.5,
10.2.8, 13.4.2, 13.7, 14.1, **15.2**

Addenda

1.1.1, 3.11

Additional Costs, Claims for

3.7.4, 3.7.5, 6.1.1, 7.3.7.5, 10.3, **15.1.4**

Additional Inspections and Testing

9.4.2, 9.8.3, **12.2.1**, **13.5**

Additional Insured

11.1.4

Additional Time, Claims for

3.2.4, 3.7.4, 3.7.5, 3.10.2, 8.3.2, **15.1.5**

Administration of the Contract

3.1.3, **4.2**, 9.4, 9.5

Advertisement or Invitation to Bid

1.1.1

Aesthetic Effect

4.2.13

Allowances

3.8, 7.3.8

All-risk Insurance

11.3.1, 11.3.1.1

Applications for Payment

4.2.5, 7.3.9, 9.2, **9.3**, 9.4, 9.5.1, 9.6.3, 9.7, 9.10,
11.1.3

Approvals

2.1.1, 2.2.2, 2.4, 3.1.3, 3.10.2, 3.12.8, 3.12.9, 3.12.10,
4.2.7, 9.3.2, **13.5.1**

Arbitration

8.3.1, 11.3.10, 13.1, 15.3.2, **15.4**

ARCHITECT

4

Architect, Definition of

4.1.1

Architect, Extent of Authority

2.4, 3.12.7, 4.1, 4.2, 5.2, 6.3, 7.1.2, 7.3.7, 7.4, 9.2,
9.3.1, 9.4, 9.5, 9.6.3, 9.8, 9.10.1, 9.10.3, 12.1, 12.2.1,
13.5.1, 13.5.2, 14.2.2, 14.2.4, 15.1.3, 15.2.1

Architect, Limitations of Authority and
Responsibility

2.1.1, 3.12.4, 3.12.8, 3.12.10, 4.1.2, 4.2.1, 4.2.2,
4.2.3, 4.2.6, 4.2.7, 4.2.10, 4.2.12, 4.2.13, 5.2.1, 7.4,
9.4.2, 9.5.3, 9.6.4, 15.1.3, **15.2**

Architect's Additional Services and Expenses

2.4, 11.3.1.1, 12.2.1, 13.5.2, 13.5.3, 14.2.4

Architect's Administration of the Contract

3.1.3, 4.2, 3.7.4, **15.2**, 9.4.1, 9.5

Architect's Approvals

2.4, 3.1.3, 3.5, 3.10.2, 4.2.7

Architect's Authority to Reject Work

3.5, 4.2.6, 12.1.2, 12.2.1

Architect's Copyright

1.1.7, 1.5

Architect's Decisions

3.7.4, 4.2.6, 4.2.7, 4.2.11, 4.2.12, 4.2.13, 4.2.14, 6.3,
7.3.7, 7.3.9, 8.1.3, 8.3.1, 9.2, 9.4.1, 9.5, 9.8.4, 9.9.1,
13.5.2, 15.2, **15.3**

Architect's Inspections

3.7.4, 4.2.2, 4.2.9, 9.4.2, 9.8.3, 9.9.2, 9.10.1, **13.5**

Architect's Instructions

3.2.4, 3.3.1, 4.2.6, 4.2.7, **13.5.2**

Architect's Interpretations

4.2.11, 4.2.12

Architect's Project Representative

4.2.10

Architect's Relationship with Contractor

1.1.2, 1.5, 3.1.3, 3.2.2, 3.2.3, 3.2.4, 3.3.1, 3.4.2, 3.5,
3.7.4, 3.7.5, 3.9.2, 3.9.3, 3.10, 3.11, 3.12, 3.16, 3.18,
4.1.2, 4.1.3, 4.2, 5.2, 6.2.2, 7, 8.3.1, 9.2, 9.3, 9.4, 9.5,
9.7, 9.8, 9.9, 10.2.6, 10.3, 11.3.7, 12, 13.4.2, 13.5,
15.2

Architect's Relationship with Subcontractors

1.1.2, 4.2.3, 4.2.4, 4.2.6, 9.6.3, 9.6.4, 11.3.7

Architect's Representations

9.4.2, 9.5.1, 9.10.1

Architect's Site Visits

3.7.4, 4.2.2, 4.2.9, 9.4.2, 9.5.1, 9.9.2, 9.10.1, **13.5**

Asbestos

10.3.1

Attorneys' Fees

3.18.1, 9.10.2, 10.3.3

Award of Separate Contracts

6.1.1, 6.1.2

Award of Subcontracts and Other Contracts for Portions of the Work

5.2

Basic Definitions

1.1

Bidding Requirements

1.1.1, 5.2.1, 11.4.1

Binding Dispute Resolution

9.7, 11.3.9, 11.3.10, 13.1, 15.2.5, 15.2.6.1, 15.3.1,
15.3.2, 15.4.1

Boiler and Machinery Insurance

11.3.2

Bonds, Lien

7.3.7.4, 9.10.2, 9.10.3

Bonds, Performance, and Payment

7.3.7.4, 9.6.7, 9.10.3, 11.3.9, **11.4**

Building Permit

3.7.1

Capitalization

1.3

Certificate of Substantial Completion

9.8.3, 9.8.4, 9.8.5

Certificates for Payment

4.2.1, 4.2.5, 4.2.9, 9.3.3, **9.4**, 9.5, 9.6.1, 9.6.6, 9.7, 9.10.1, 9.10.3, 14.1.1.3, 14.2.4, 15.1.3
Certificates of Inspection, Testing or Approval
13.5.4
Certificates of Insurance
9.10.2, 11.1.3
Change Orders
1.1.1, 2.4, 3.4.2, 3.7.4, 3.8.2.3, 3.11, 3.12.8, 4.2.8, 5.2.3, 7.1.2, 7.1.3, **7.2**, 7.3.2, 7.3.6, 7.3.9, 7.3.10, 8.3.1, 9.3.1.1, 9.10.3, 10.3.2, 11.3.1.2, 11.3.4, 11.3.9, 12.1.2, 15.1.3
Change Orders, Definition of
7.2.1
CHANGES IN THE WORK
2.2.1, 3.11, 4.2.8, **7**, 7.2.1, 7.3.1, 7.4, 8.3.1, 9.3.1.1, 11.3.9
Claims, Definition of
15.1.1
CLAIMS AND DISPUTES
3.2.4, 6.1.1, 6.3, 7.3.9, 9.3.3, 9.10.4, 10.3.3, **15**, 15.4
Claims and Timely Assertion of Claims
15.4.1
Claims for Additional Cost
3.2.4, 3.7.4, 6.1.1, 7.3.9, 10.3.2, **15.1.4**
Claims for Additional Time
3.2.4, 3.7.4, 6.1.1, 8.3.2, 10.3.2, **15.1.5**
Concealed or Unknown Conditions, Claims for
3.7.4
Claims for Damages
3.2.4, 3.18, 6.1.1, 8.3.3, 9.5.1, 9.6.7, 10.3.3, 11.1.1, 11.3.5, 11.3.7, 14.1.3, 14.2.4, 15.1.6
Claims Subject to Arbitration
15.3.1, 15.4.1
Cleaning Up
3.15, 6.3
Commencement of the Work, Conditions Relating to
2.2.1, 3.2.2, 3.4.1, 3.7.1, 3.10.1, 3.12.6, 5.2.1, 5.2.3, 6.2.2, 8.1.2, 8.2.2, 8.3.1, 11.1, 11.3.1, 11.3.6, 11.4.1, 15.1.4
Commencement of the Work, Definition of
8.1.2
Communications Facilitating Contract Administration
3.9.1, **4.2.4**
Completion, Conditions Relating to
3.4.1, 3.11, 3.15, 4.2.2, 4.2.9, 8.2, 9.4.2, 9.8, 9.9.1, 9.10, 12.2, 13.7, 14.1.2
COMPLETION, PAYMENTS AND
9
Completion, Substantial
4.2.9, 8.1.1, 8.1.3, 8.2.3, 9.4.2, 9.8, 9.9.1, 9.10.3, 12.2, 13.7
Compliance with Laws
1.6, 3.2.3, 3.6, 3.7, 3.12.10, 3.13, 4.1.1, 9.6.4, 10.2.2, 11.1, 11.3, 13.1, 13.4, 13.5.1, 13.5.2, 13.6, 14.1.1, 14.2.1.3, 15.2.8, 15.4.2, 15.4.3
Concealed or Unknown Conditions
3.7.4, 4.2.8, 8.3.1, 10.3
Conditions of the Contract
1.1.1, 6.1.1, 6.1.4

Consent, Written
3.4.2, 3.7.4, 3.12.8, 3.14.2, 4.1.2, 9.3.2, 9.8.5, 9.9.1, 9.10.2, 9.10.3, 11.3.1, 13.2, 13.4.2, 15.4.4.2
Consolidation or Joinder
15.4.4
CONSTRUCTION BY OWNER OR BY SEPARATE CONTRACTORS
1.1.4, **6**
Construction Change Directive, Definition of
7.3.1
Construction Change Directives
1.1.1, 3.4.2, 3.12.8, 4.2.8, 7.1.1, 7.1.2, 7.1.3, **7.3**, 9.3.1.1
Construction Schedules, Contractor's
3.10, 3.12.1, 3.12.2, 6.1.3, 15.1.5.2
Contingent Assignment of Subcontracts
5.4, 14.2.2.2
Continuing Contract Performance
15.1.3
Contract, Definition of
1.1.2
CONTRACT, TERMINATION OR SUSPENSION OF THE
5.4.1.1, 11.3.9, **14**
Contract Administration
3.1.3, 4, 9.4, 9.5
Contract Award and Execution, Conditions Relating to
3.7.1, 3.10, 5.2, 6.1, 11.1.3, 11.3.6, 11.4.1
Contract Documents, Copies Furnished and Use of
1.5.2, 2.2.5, 5.3
Contract Documents, Definition of
1.1.1
Contract Sum
3.7.4, 3.8, 5.2.3, 7.2, 7.3, 7.4, **9.1**, 9.4.2, 9.5.1.4, 9.6.7, 9.7, 10.3.2, 11.3.1, 14.2.4, 14.3.2, 15.1.4, 15.2.5
Contract Sum, Definition of
9.1
Contract Time
3.7.4, 3.7.5, 3.10.2, 5.2.3, 7.2.1.3, 7.3.1, 7.3.5, 7.4, 8.1.1, 8.2.1, 8.3.1, 9.5.1, 9.7, 10.3.2, 12.1.1, 14.3.2, 15.1.5.1, 15.2.5
Contract Time, Definition of
8.1.1
CONTRACTOR
3
Contractor, Definition of
3.1, **6.1.2**
Contractor's Construction Schedules
3.10, 3.12.1, 3.12.2, 6.1.3, 15.1.5.2
Contractor's Employees
3.3.2, 3.4.3, 3.8.1, 3.9, 3.18.2, 4.2.3, 4.2.6, 10.2, 10.3, 11.1.1, 11.3.7, 14.1, 14.2.1.1
Contractor's Liability Insurance
11.1
Contractor's Relationship with Separate Contractors and Owner's Forces
3.12.5, 3.14.2, 4.2.4, 6, 11.3.7, 12.1.2, 12.2.4
Contractor's Relationship with Subcontractors

1.2.2, 3.3.2, 3.18.1, 3.18.2, 5, 9.6.2, 9.6.7, 9.10.2, 11.3.1.2, 11.3.7, 11.3.8
Contractor's Relationship with the Architect
1.1.2, 1.5, 3.1.3, 3.2.2, 3.2.3, 3.2.4, 3.3.1, 3.4.2, 3.5, 3.7.4, 3.10, 3.11, 3.12, 3.16, 3.18, 4.1.3, 4.2, 5.2, 6.2.2, 7, 8.3.1, 9.2, 9.3, 9.4, 9.5, 9.7, 9.8, 9.9, 10.2.6, 10.3, 11.3.7, 12, 13.5, 15.1.2, 15.2.1
Contractor's Representations
3.2.1, 3.2.2, 3.5, 3.12.6, 6.2.2, 8.2.1, 9.3.3, 9.8.2
Contractor's Responsibility for Those Performing the Work
3.3.2, 3.18, 5.3, 6.1.3, 6.2, 9.5.1, 10.2.8
Contractor's Review of Contract Documents
3.2
Contractor's Right to Stop the Work
9.7
Contractor's Right to Terminate the Contract
14.1, 15.1.6
Contractor's Submittals
3.10, 3.11, 3.12.4, 4.2.7, 5.2.1, 5.2.3, 9.2, 9.3, 9.8.2, 9.8.3, 9.9.1, 9.10.2, 9.10.3, 11.1.3, 11.4.2
Contractor's Superintendent
3.9, 10.2.6
Contractor's Supervision and Construction Procedures
1.2.2, 3.3, 3.4, 3.12.10, 4.2.2, 4.2.7, 6.1.3, 6.2.4, 7.1.3, 7.3.5, 7.3.7, 8.2, 10, 12, 14, 15.1.3
Contractual Liability Insurance
11.1.1.8, 11.2
Coordination and Correlation
1.2, 3.2.1, 3.3.1, 3.10, 3.12.6, 6.1.3, 6.2.1
Copies Furnished of Drawings and Specifications
1.5, 2.2.5, 3.11
Copyrights
1.5, **3.17**
Correction of Work
2.3, 2.4, 3.7.3, 9.4.2, 9.8.2, 9.8.3, 9.9.1, 12.1.2, **12.2**
Correlation and Intent of the Contract Documents
1.2
Cost, Definition of
7.3.7
Costs
2.4, 3.2.4, 3.7.3, 3.8.2, 3.15.2, 5.4.2, 6.1.1, 6.2.3, 7.3.3.3, 7.3.7, 7.3.8, 7.3.9, 9.10.2, 10.3.2, 10.3.6, 11.3, 12.1.2, 12.2.1, 12.2.4, 13.5, 14
Cutting and Patching
3.14, 6.2.5
Damage to Construction of Owner or Separate Contractors
3.14.2, 6.2.4, 10.2.1.2, 10.2.5, 10.4, 11.1.1, 11.3, 12.2.4
Damage to the Work
3.14.2, 9.9.1, 10.2.1.2, 10.2.5, 10.4, 11.3.1, 12.2.4
Damages, Claims for
3.2.4, 3.18, 6.1.1, 8.3.3, 9.5.1, 9.6.7, 10.3.3, 11.1.1, 11.3.5, 11.3.7, 14.1.3, 14.2.4, 15.1.6
Damages for Delay
6.1.1, 8.3.3, 9.5.1.6, 9.7, 10.3.2
Date of Commencement of the Work, Definition of
8.1.2

Date of Substantial Completion, Definition of
8.1.3
Day, Definition of
8.1.4
Decisions of the Architect
3.7.4, 4.2.6, 4.2.7, 4.2.11, 4.2.12, 4.2.13, 15.2, 6.3, 7.3.7, 7.3.9, 8.1.3, 8.3.1, 9.2, 9.4, 9.5.1, 9.8.4, 9.9.1, 13.5.2, 14.2.2, 14.2.4, 15.1, 15.2
Decisions to Withhold Certification
9.4.1, **9.5**, 9.7, 14.1.1.3
Defective or Nonconforming Work, Acceptance, Rejection and Correction of
2.3, 2.4, 3.5, 4.2.6, 6.2.5, 9.5.1, 9.5.2, 9.6.6, 9.8.2, 9.9.3, 9.10.4, 12.2.1
Definitions
1.1, 2.1.1, 3.1.1, 3.5, 3.12.1, 3.12.2, 3.12.3, 4.1.1, 15.1.1, 5.1, 6.1.2, 7.2.1, 7.3.1, 8.1, 9.1, 9.8.1
Delays and Extensions of Time
3.2, 3.7.4, 5.2.3, 7.2.1, 7.3.1, 7.4, **8.3**, 9.5.1, 9.7, 10.3.2, 10.4, 14.3.2, 15.1.5, 15.2.5
Disputes
6.3, 7.3.9, 15.1, 15.2
Documents and Samples at the Site
3.11
Drawings, Definition of
1.1.5
Drawings and Specifications, Use and Ownership of
3.11
Effective Date of Insurance
8.2.2, 11.1.2
Emergencies
10.4, 14.1.1.2, 15.1.4
Employees, Contractor's
3.3.2, 3.4.3, 3.8.1, 3.9, 3.18.2, 4.2.3, 4.2.6, 10.2, 10.3.3, 11.1.1, 11.3.7, 14.1, 14.2.1.1
Equipment, Labor, Materials or
1.1.3, 1.1.6, 3.4, 3.5, 3.8.2, 3.8.3, 3.12, 3.13, 3.15.1, 4.2.6, 4.2.7, 5.2.1, 6.2.1, 7.3.7, 9.3.2, 9.3.3, 9.5.1.3, 9.10.2, 10.2.1, 10.2.4, 14.2.1.1, 14.2.1.2
Execution and Progress of the Work
1.1.3, 1.2.1, 1.2.2, 2.2.3, 2.2.5, 3.1, 3.3.1, 3.4.1, 3.5, 3.7.1, 3.10.1, 3.12, 3.14, 4.2, 6.2.2, 7.1.3, 7.3.5, 8.2, 9.5.1, 9.9.1, 10.2, 10.3, 12.2, 14.2, 14.3.1, 15.1.3
Extensions of Time
3.2.4, 3.7.4, 5.2.3, 7.2.1, 7.3, 7.4, 9.5.1, 9.7, 10.3.2, 10.4, 14.3, 15.1.5, 15.2.5
Failure of Payment
9.5.1.3, **9.7**, 9.10.2, 13.6, 14.1.1.3, 14.2.1.2
Faulty Work
(See Defective or Nonconforming Work)
Final Completion and Final Payment
4.2.1, 4.2.9, 9.8.2, **9.10**, 11.1.2, 11.1.3, 11.3.1, 11.3.5, 12.3, 14.2.4, 14.4.3
Financial Arrangements, Owner's
2.2.1, 13.2.2, 14.1.1.4
Fire and Extended Coverage Insurance
11.3.1.1
GENERAL PROVISIONS
1
Governing Law

13.1

Guarantees (See Warranty)

Hazardous Materials

10.2.4, 10.3

Identification of Subcontractors and Suppliers

5.2.1

Indemnification

3.17, **3.18**, 9.10.2, 10.3.3, 10.3.5, 10.3.6, 11.3.1.2, 11.3.7

Information and Services Required of the Owner

2.1.2, **2.2**, 3.2.2, 3.12.4, 3.12.10, 6.1.3, 6.1.4, 6.2.5, 9.6.1, 9.6.4, 9.9.2, 9.10.3, 10.3.3, 11.2, 11.4, 13.5.1, 13.5.2, 14.1.1.4, 14.1.4, 15.1.3

Initial Decision

15.2

Initial Decision Maker, Definition of

1.1.8

Initial Decision Maker, Decisions

14.2.2, 14.2.4, 15.2.1, 15.2.2, 15.2.3, 15.2.4, 15.2.5

Initial Decision Maker, Extent of Authority

14.2.2, 14.2.4, 15.1.3, 15.2.1, 15.2.2, 15.2.3, 15.2.4, 15.2.5

Injury or Damage to Person or Property

10.2.8, 10.4

Inspections

3.1.3, 3.3.3, 3.7.1, 4.2.2, 4.2.6, 4.2.9, 9.4.2, 9.8.3, 9.9.2, 9.10.1, 12.2.1, 13.5

Instructions to Bidders

1.1.1

Instructions to the Contractor

3.2.4, 3.3.1, 3.8.1, 5.2.1, 7, 8.2.2, 12, 13.5.2

Instruments of Service, Definition of

1.1.7

Insurance

3.18.1, 6.1.1, 7.3.7, 9.3.2, 9.8.4, 9.9.1, 9.10.2, **11**

Insurance, Boiler and Machinery

11.3.2

Insurance, Contractor's Liability

11.1

Insurance, Effective Date of

8.2.2, 11.1.2

Insurance, Loss of Use

11.3.3

Insurance, Owner's Liability

11.2

Insurance, Property

10.2.5, **11.3**

Insurance, Stored Materials

9.3.2

INSURANCE AND BONDS

11

Insurance Companies, Consent to Partial Occupancy
9.9.1

Intent of the Contract Documents

1.2.1, 4.2.7, 4.2.12, 4.2.13, 7.4

Interest

13.6

Interpretation

1.2.3, **1.4**, 4.1.1, 5.1, 6.1.2, 15.1.1

Interpretations, Written

4.2.11, 4.2.12, 15.1.4

Judgment on Final Award

15.4.2

Labor and Materials, Equipment

1.1.3, 1.1.6, **3.4**, 3.5, 3.8.2, 3.8.3, 3.12, 3.13, 3.15.1, 4.2.6, 4.2.7, 5.2.1, 6.2.1, 7.3.7, 9.3.2, 9.3.3, 9.5.1.3, 9.10.2, 10.2.1, 10.2.4, 14.2.1.1, 14.2.1.2

Labor Disputes

8.3.1

Laws and Regulations

1.5, 3.2.3, 3.6, 3.7, 3.12.10, 3.13, 4.1.1, 9.6.4, 9.9.1, 10.2.2, 11.1.1, 11.3, 13.1, 13.4, 13.5.1, 13.5.2, 13.6, 14, 15.2.8, 15.4

Liens

2.1.2, 9.3.3, 9.10.2, 9.10.4, 15.2.8

Limitations, Statutes of

12.2.5, 13.7, 15.4.1.1

Limitations of Liability

2.3, 3.2.2, 3.5, 3.12.10, 3.17, 3.18.1, 4.2.6, 4.2.7, 4.2.12, 6.2.2, 9.4.2, 9.6.4, 9.6.7, 10.2.5, 10.3.3, 11.1.2, 11.2, 11.3.7, 12.2.5, 13.4.2

Limitations of Time

2.1.2, 2.2, 2.4, 3.2.2, 3.10, 3.11, 3.12.5, 3.15.1, 4.2.7, 5.2, 5.3, 5.4.1, 6.2.4, 7.3, 7.4, 8.2, 9.2, 9.3.1, 9.3.3, 9.4.1, 9.5, 9.6, 9.7, 9.8, 9.9, 9.10, 11.1.3, 11.3.1.5, 11.3.6, 11.3.10, 12.2, 13.5, 13.7, 14, 15

Loss of Use Insurance

11.3.3

Material Suppliers

1.5, 3.12.1, 4.2.4, 4.2.6, 5.2.1, 9.3, 9.4.2, 9.6, 9.10.5

Materials, Hazardous

10.2.4, 10.3

Materials, Labor, Equipment and

1.1.3, 1.1.6, 1.5.1, 3.4.1, 3.5, 3.8.2, 3.8.3, 3.12, 3.13, 3.15.1, 4.2.6, 4.2.7, 5.2.1, 6.2.1, 7.3.7, 9.3.2, 9.3.3, 9.5.1.3, 9.10.2, 10.2.1.2, 10.2.4, 14.2.1.1, 14.2.1.2

Means, Methods, Techniques, Sequences and

Procedures of Construction

3.3.1, 3.12.10, 4.2.2, 4.2.7, 9.4.2

Mechanic's Lien

2.1.2, 15.2.8

Mediation

8.3.1, 10.3.5, 10.3.6, 15.2.1, 15.2.5, 15.2.6, **15.3**, 15.4.1

Minor Changes in the Work

1.1.1, 3.12.8, 4.2.8, 7.1, **7.4**

MISCELLANEOUS PROVISIONS

13

Modifications, Definition of

1.1.1

Modifications to the Contract

1.1.1, 1.1.2, 3.11, 4.1.2, 4.2.1, 5.2.3, 7, 8.3.1, 9.7, 10.3.2, 11.3.1

Mutual Responsibility

6.2

Nonconforming Work, Acceptance of

9.6.6, 9.9.3, **12.3**

Nonconforming Work, Rejection and Correction of

2.3, 2.4, 3.5, 4.2.6, 6.2.4, 9.5.1, 9.8.2, 9.9.3, 9.10.4, 12.2.1

Notice

2.2.1, 2.3, 2.4, 3.2.4, 3.3.1, 3.7.2, 3.12.9, 5.2.1, 9.7, 9.10, 10.2.2, 11.1.3, 12.2.2.1, 13.3, 13.5.1, 13.5.2, 14.1, 14.2, 15.2.8, 15.4.1

Notice, Written

2.3, 2.4, 3.3.1, 3.9.2, 3.12.9, 3.12.10, 5.2.1, 9.7, 9.10, 10.2.2, 10.3, 11.1.3, 11.3.6, 12.2.2.1, **13.3**, 14, 15.2.8, 15.4.1

Notice of Claims

3.7.4, 10.2.8, **15.1.2**, 15.4

Notice of Testing and Inspections

13.5.1, 13.5.2

Observations, Contractor's

3.2, 3.7.4

Occupancy

2.2.2, 9.6.6, 9.8, 11.3.1.5

Orders, Written

1.1.1, 2.3, 3.9.2, 7, 8.2.2, 11.3.9, 12.1, 12.2.2.1, 13.5.2, 14.3.1

OWNER

2

Owner, Definition of

2.1.1

Owner, Information and Services Required of the

2.1.2, **2.2**, 3.2.2, 3.12.10, 6.1.3, 6.1.4, 6.2.5, 9.3.2, 9.6.1, 9.6.4, 9.9.2, 9.10.3, 10.3.3, 11.2, 11.3, 13.5.1, 13.5.2, 14.1.1.4, 14.1.4, 15.1.3

Owner's Authority

1.5, 2.1.1, 2.3, 2.4, 3.4.2, 3.8.1, 3.12.10, 3.14.2, 4.1.2, 4.1.3, 4.2.4, 4.2.9, 5.2.1, 5.2.4, 5.4.1, 6.1, 6.3, 7.2.1, 7.3.1, 8.2.2, 8.3.1, 9.3.1, 9.3.2, 9.5.1, 9.6.4, 9.9.1, 9.10.2, 10.3.2, 11.1.3, 11.3.3, 11.3.10, 12.2.2, 12.3, 13.2.2, 14.3, 14.4, 15.2.7

Owner's Financial Capability

2.2.1, 13.2.2, 14.1.1.4

Owner's Liability Insurance

11.2

Owner's Relationship with Subcontractors

1.1.2, 5.2, 5.3, 5.4, 9.6.4, 9.10.2, 14.2.2

Owner's Right to Carry Out the Work

2.4, 14.2.2

Owner's Right to Clean Up

6.3

Owner's Right to Perform Construction and to Award Separate Contracts

6.1

Owner's Right to Stop the Work

2.3

Owner's Right to Suspend the Work

14.3

Owner's Right to Terminate the Contract

14.2

Ownership and Use of Drawings, Specifications and Other Instruments of Service

1.1.1, 1.1.6, 1.1.7, **1.5**, 2.2.5, 3.2.2, 3.11, 3.17, 4.2.12, 5.3

Partial Occupancy or Use

9.6.6, **9.9**, 11.3.1.5

Patching, Cutting and

3.14, 6.2.5

Patents

3.17

Payment, Applications for

4.2.5, 7.3.9, 9.2, **9.3**, 9.4, 9.5, 9.6.3, 9.7, 9.8.5, 9.10.1, 14.2.3, 14.2.4, 14.4.3

Payment, Certificates for

4.2.5, 4.2.9, 9.3.3, **9.4**, 9.5, 9.6.1, 9.6.6, 9.7, 9.10.1, 9.10.3, 13.7, 14.1.1.3, 14.2.4

Payment, Failure of

9.5.1.3, **9.7**, 9.10.2, 13.6, 14.1.1.3, 14.2.1.2

Payment, Final

4.2.1, 4.2.9, 9.8.2, 9.10, 11.1.2, 11.1.3, 11.4.1, 12.3, 13.7, 14.2.4, 14.4.3

Payment Bond, Performance Bond and

7.3.7.4, 9.6.7, 9.10.3, **11.4**

Payments, Progress

9.3, **9.6**, 9.8.5, 9.10.3, 13.6, 14.2.3, 15.1.3

PAYMENTS AND COMPLETION

9

Payments to Subcontractors

5.4.2, 9.5.1.3, 9.6.2, 9.6.3, 9.6.4, 9.6.7, 14.2.1.2

PCB

10.3.1

Performance Bond and Payment Bond

7.3.7.4, 9.6.7, 9.10.3, **11.4**

Permits, Fees, Notices and Compliance with Laws

2.2.2, **3.7**, 3.13, 7.3.7.4, 10.2.2

PERSONS AND PROPERTY, PROTECTION

OF

10

Polychlorinated Biphenyl

10.3.1

Product Data, Definition of

3.12.2

Product Data and Samples, Shop Drawings

3.11, **3.12**, 4.2.7

Progress and Completion

4.2.2, **8.2**, 9.8, 9.9.1, 14.1.4, 15.1.3

Progress Payments

9.3, **9.6**, 9.8.5, 9.10.3, 13.6, 14.2.3, 15.1.3

Project, Definition of

1.1.4

Project Representatives

4.2.10

Property Insurance

10.2.5, **11.3**

PROTECTION OF PERSONS AND PROPERTY

10

Regulations and Laws

1.5, 3.2.3, 3.6, 3.7, 3.12.10, 3.13, 4.1.1, 9.6.4, 9.9.1, 10.2.2, 11.1, 11.4, 13.1, 13.4, 13.5.1, 13.5.2, 13.6, 14, 15.2.8, 15.4

Rejection of Work

3.5, 4.2.6, 12.2.1

Releases and Waivers of Liens

9.10.2

Representations

3.2.1, 3.5, 3.12.6, 6.2.2, 8.2.1, 9.3.3, 9.4.2, 9.5.1, 9.8.2, 9.10.1

Representatives

2.1.1, 3.1.1, 3.9, 4.1.1, 4.2.1, 4.2.2, 4.2.10, 5.1.1, 5.1.2, 13.2.1
Responsibility for Those Performing the Work
3.3.2, 3.18, 4.2.3, 5.3, 6.1.3, 6.2, 6.3, 9.5.1, 10
Retainage
9.3.1, 9.6.2, 9.8.5, 9.9.1, 9.10.2, 9.10.3
Review of Contract Documents and Field Conditions by Contractor
3.2, 3.12.7, 6.1.3
Review of Contractor's Submittals by Owner and Architect
3.10.1, 3.10.2, 3.11, 3.12, 4.2, 5.2, 6.1.3, 9.2, 9.8.2
Review of Shop Drawings, Product Data and Samples by Contractor
3.12
Rights and Remedies
1.1.2, 2.3, 2.4, 3.5, 3.7.4, 3.15.2, 4.2.6, 5.3, 5.4, 6.1, 6.3, 7.3.1, 8.3, 9.5.1, 9.7, 10.2.5, 10.3, 12.2.2, 12.2.4, 13.4, 14, 15.4
Royalties, Patents and Copyrights
3.17
Rules and Notices for Arbitration
15.4.1
Safety of Persons and Property
10.2, 10.4
Safety Precautions and Programs
3.3.1, 4.2.2, 4.2.7, 5.3, 10.1, 10.2, 10.4
Samples, Definition of
3.12.3
Samples, Shop Drawings, Product Data and
3.11, 3.12, 4.2.7
Samples at the Site, Documents and
3.11
Schedule of Values
9.2, 9.3.1
Schedules, Construction
3.10, 3.12.1, 3.12.2, 6.1.3, 15.1.5.2
Separate Contracts and Contractors
1.1.4, 3.12.5, 3.14.2, 4.2.4, 4.2.7, 6, 8.3.1, 12.1.2
Shop Drawings, Definition of
3.12.1
Shop Drawings, Product Data and Samples
3.11, 3.12, 4.2.7
Site, Use of
3.13, 6.1.1, 6.2.1
Site Inspections
3.2.2, 3.3.3, 3.7.1, 3.7.4, 4.2, 9.4.2, 9.10.1, 13.5
Site Visits, Architect's
3.7.4, 4.2.2, 4.2.9, 9.4.2, 9.5.1, 9.9.2, 9.10.1, 13.5
Special Inspections and Testing
4.2.6, 12.2.1, 13.5
Specifications, Definition of
1.1.6
Specifications
1.1.1, 1.1.6, 1.2.2, 1.5, 3.11, 3.12.10, 3.17, 4.2.14
Statute of Limitations
13.7, 15.4.1.1
Stopping the Work
2.3, 9.7, 10.3, 14.1
Stored Materials

6.2.1, 9.3.2, 10.2.1.2, 10.2.4
Subcontractor, Definition of
5.1.1
SUBCONTRACTORS
5
Subcontractors, Work by
1.2.2, 3.3.2, 3.12.1, 4.2.3, 5.2.3, 5.3, 5.4, 9.3.1.2, 9.6.7
Subcontractual Relations
5.3, 5.4, 9.3.1.2, 9.6, 9.10, 10.2.1, 14.1, 14.2.1
Submittals
3.10, 3.11, 3.12, 4.2.7, 5.2.1, 5.2.3, 7.3.7, 9.2, 9.3, 9.8, 9.9.1, 9.10.2, 9.10.3, 11.1.3
Submittal Schedule
3.10.2, 3.12.5, 4.2.7
Subrogation, Waivers of
6.1.1, 11.3.7
Substantial Completion
4.2.9, 8.1.1, 8.1.3, 8.2.3, 9.4.2, 9.8, 9.9.1, 9.10.3, 12.2, 13.7
Substantial Completion, Definition of
9.8.1
Substitution of Subcontractors
5.2.3, 5.2.4
Substitution of Architect
4.1.3
Substitutions of Materials
3.4.2, 3.5, 7.3.8
Sub-subcontractor, Definition of
5.1.2
Subsurface Conditions
3.7.4
Successors and Assigns
13.2
Superintendent
3.9, 10.2.6
Supervision and Construction Procedures
1.2.2, 3.3, 3.4, 3.12.10, 4.2.2, 4.2.7, 6.1.3, 6.2.4, 7.1.3, 7.3.7, 8.2, 8.3.1, 9.4.2, 10, 12, 14, 15.1.3
Surety
5.4.1.2, 9.8.5, 9.10.2, 9.10.3, 14.2.2, 15.2.7
Surety, Consent of
9.10.2, 9.10.3
Surveys
2.2.3
Suspension by the Owner for Convenience
14.3
Suspension of the Work
5.4.2, 14.3
Suspension or Termination of the Contract
5.4.1.1, 14
Taxes
3.6, 3.8.2.1, 7.3.7.4
Termination by the Contractor
14.1, 15.1.6
Termination by the Owner for Cause
5.4.1.1, 14.2, 15.1.6
Termination by the Owner for Convenience
14.4
Termination of the Architect

4.1.3
Termination of the Contractor
14.2.2
TERMINATION OR SUSPENSION OF THE CONTRACT
14
Tests and Inspections
3.1.3, 3.3.3, 4.2.2, 4.2.6, 4.2.9, 9.4.2, 9.8.3, 9.9.2, 9.10.1, 10.3.2, 11.4.1, 12.2.1, **13.5**
TIME
8
Time, Delays and Extensions of
3.2.4, 3.7.4, 5.2.3, 7.2.1, 7.3.1, 7.4, **8.3**, 9.5.1, 9.7, 10.3.2, 10.4, 14.3.2, 15.1.5, 15.2.5
Time Limits
2.1.2, 2.2, 2.4, 3.2.2, 3.10, 3.11, 3.12.5, 3.15.1, 4.2, 5.2, 5.3, 5.4, 6.2.4, 7.3, 7.4, 8.2, 9.2, 9.3.1, 9.3.3, 9.4.1, 9.5, 9.6, 9.7, 9.8, 9.9, 9.10, 11.1.3, 12.2, 13.5, 13.7, 14, 15.1.2, 15.4
Time Limits on Claims
3.7.4, 10.2.8, **13.7**, 15.1.2
Title to Work
9.3.2, 9.3.3
Transmission of Data in Digital Form
1.6
UNCOVERING AND CORRECTION OF WORK
12
Uncovering of Work
12.1
Unforeseen Conditions, Concealed or Unknown
3.7.4, 8.3.1, 10.3
Unit Prices
7.3.3.2, 7.3.4
Use of Documents

1.1.1, 1.5, 2.2.5, 3.12.6, 5.3
Use of Site
3.13, 6.1.1, 6.2.1
Values, Schedule of
9.2, 9.3.1
Waiver of Claims by the Architect
13.4.2
Waiver of Claims by the Contractor
9.10.5, 13.4.2, 15.1.6
Waiver of Claims by the Owner
9.9.3, 9.10.3, 9.10.4, 12.2.2.1, 13.4.2, 14.2.4, 15.1.6
Waiver of Consequential Damages
14.2.4, 15.1.6
Waiver of Liens
9.10.2, 9.10.4
Waivers of Subrogation
6.1.1, **11.3.7**
Warranty
3.5, 4.2.9, 9.3.3, 9.8.4, 9.9.1, 9.10.4, 12.2.2, 13.7
Weather Delays
15.1.5.2
Work, Definition of
1.1.3
Written Consent
1.5.2, 3.4.2, 3.7.4, 3.12.8, 3.14.2, 4.1.2, 9.3.2, 9.8.5, 9.9.1, 9.10.2, 9.10.3, 11.4.1, 13.2, 13.4.2, 15.4.4.2
Written Interpretations
4.2.11, 4.2.12
Written Notice
2.3, 2.4, 3.3.1, 3.9, 3.12.9, 3.12.10, 5.2.1, 8.2.2, 9.7, 9.10, 10.2.2, 10.3, 11.1.3, 12.2.2, 12.2.4, **13.3**, 14, 15.4.1
Written Orders
1.1.1, 2.3, 3.9, 7, 8.2.2, 12.1, 12.2, 13.5.2, 14.3.1, 15.1.2

ARTICLE 1 GENERAL PROVISIONS

§ 1.1 BASIC DEFINITIONS

§ 1.1.1 THE CONTRACT DOCUMENTS

The Contract Documents are enumerated in the Agreement between the Owner and Contractor (hereinafter the Agreement) and consist of the Agreement, Conditions of the Contract (General, Supplementary and other Conditions), Drawings, Specifications, Addenda issued prior to execution of the Contract, other documents listed in the Agreement and Modifications issued after execution of the Contract. A Modification is (1) a written amendment to the Contract signed by both parties, (2) a Change Order, (3) a Construction Change Directive or (4) a written order for a minor change in the Work issued by the Architect. Unless specifically enumerated in the Agreement, the Contract Documents do not include the advertisement or invitation to bid, Instructions to Bidders, sample forms, other information furnished by the Owner in anticipation of receiving bids or proposals, the Contractor's bid or proposal, or portions of Addenda relating to bidding requirements.

§ 1.1.2 THE CONTRACT

The Contract Documents form the Contract for Construction. The Contract represents the entire and integrated agreement between the parties hereto and supersedes prior negotiations, representations or agreements, either written or oral. The Contract may be amended or modified only by a Modification. The Contract Documents shall not be construed to create a contractual relationship of any kind (1) between the Contractor and the Architect or the Architect's consultants, (2) between the Owner and a Subcontractor or a Sub-subcontractor, (3) between the Owner and the Architect or the Architect's consultants or (4) between any persons or entities other than the Owner and the Contractor. The Architect shall, however, be entitled to performance and enforcement of obligations under the Contract intended to facilitate performance of the Architect's duties.

§ 1.1.3 THE WORK

The term "Work" means the construction and services required by the Contract Documents, whether completed or partially completed, and includes all other labor, materials, equipment and services provided or to be provided by the Contractor to fulfill the Contractor's obligations. The Work may constitute the whole or a part of the Project.

§ 1.1.4 THE PROJECT

The Project is the total construction of which the Work performed under the Contract Documents may be the whole or a part and which may include construction by the Owner and by separate contractors.

§ 1.1.5 THE DRAWINGS

The Drawings are the graphic and pictorial portions of the Contract Documents showing the design, location and dimensions of the Work, generally including plans, elevations, sections, details, schedules and diagrams.

§ 1.1.6 THE SPECIFICATIONS

The Specifications are that portion of the Contract Documents consisting of the written requirements for materials, equipment, systems, standards and workmanship for the Work, and performance of related services.

§ 1.1.7 INSTRUMENTS OF SERVICE

Instruments of Service are representations, in any medium of expression now known or later developed, of the tangible and intangible creative work performed by the Architect and the Architect's consultants under their respective professional services agreements. Instruments of Service may include, without limitation, studies, surveys, models, sketches, drawings, specifications, and other similar materials.

§ 1.1.8 INITIAL DECISION MAKER

The Initial Decision Maker is the person identified in the Agreement to render initial decisions on Claims in accordance with Section 15.2 and certify termination of the Agreement under Section 14.2.2.

§ 1.2 CORRELATION AND INTENT OF THE CONTRACT DOCUMENTS

§ 1.2.1 The intent of the Contract Documents is to include all items necessary for the proper execution and completion of the Work by the Contractor. The Contract Documents are complementary, and what is required by one shall be as binding as if required by all; performance by the Contractor shall be required only to the extent consistent with the Contract Documents and reasonably inferable from them as being necessary to produce the indicated results.

§ 1.2.2 Organization of the Specifications into divisions, sections and articles, and arrangement of Drawings shall not control the Contractor in dividing the Work among Subcontractors or in establishing the extent of Work to be performed by any trade.

§ 1.2.3 Unless otherwise stated in the Contract Documents, words that have well-known technical or construction industry meanings are used in the Contract Documents in accordance with such recognized meanings.

§ 1.3 CAPITALIZATION

Terms capitalized in these General Conditions include those that are (1) specifically defined, (2) the titles of numbered articles or (3) the titles of other documents published by the American Institute of Architects.

§ 1.4 INTERPRETATION

In the interest of brevity the Contract Documents frequently omit modifying words such as “all” and “any” and articles such as “the” and “an,” but the fact that a modifier or an article is absent from one statement and appears in another is not intended to affect the interpretation of either statement.

§ 1.5 OWNERSHIP AND USE OF DRAWINGS, SPECIFICATIONS AND OTHER INSTRUMENTS OF SERVICE

§ 1.5.1 The Architect and the Architect’s consultants shall be deemed the authors and owners of their respective Instruments of Service, including the Drawings and Specifications, and will retain all common law, statutory and other reserved rights, including copyrights. The Contractor, Subcontractors, Sub-subcontractors, and material or equipment suppliers shall not own or claim a copyright in the Instruments of Service. Submittal or distribution to meet official regulatory requirements or for other purposes in connection with this Project is not to be construed as publication in derogation of the Architect’s or Architect’s consultants’ reserved rights.

§ 1.5.2 The Contractor, Subcontractors, Sub-subcontractors and material or equipment suppliers are authorized to use and reproduce the Instruments of Service provided to them solely and exclusively for execution of the Work. All copies made under this authorization shall bear the copyright notice, if any, shown on the Instruments of Service. The Contractor, Subcontractors, Sub-subcontractors, and material or equipment suppliers may not use the Instruments of Service on other projects or for additions to this Project outside the scope of the Work without the specific written consent of the Owner, Architect and the Architect’s consultants.

§ 1.6 TRANSMISSION OF DATA IN DIGITAL FORM

If the parties intend to transmit Instruments of Service or any other information or documentation in digital form, they shall endeavor to establish necessary protocols governing such transmissions, unless otherwise already provided in the Agreement or the Contract Documents.

ARTICLE 2 OWNER

§ 2.1 GENERAL

§ 2.1.1 The Owner is the person or entity identified as such in the Agreement and is referred to throughout the Contract Documents as if singular in number. The Owner shall designate in writing a representative who shall have express authority to bind the Owner with respect to all matters requiring the Owner’s approval or authorization. Except as otherwise provided in Section 4.2.1, the Architect does not have such authority. The term “Owner” means the Owner or the Owner’s authorized representative.

§ 2.1.2 The Owner shall furnish to the Contractor within fifteen days after receipt of a written request, information necessary and relevant for the Contractor to evaluate, give notice of or enforce mechanic’s lien rights. Such information shall include a correct statement of the record legal title to the property on which the Project is located, usually referred to as the site, and the Owner’s interest therein.

§ 2.2 INFORMATION AND SERVICES REQUIRED OF THE OWNER

§ 2.2.1 Prior to commencement of the Work, the Contractor may request in writing that the Owner provide reasonable evidence that the Owner has made financial arrangements to fulfill the Owner’s obligations under the Contract. Thereafter, the Contractor may only request such evidence if (1) the Owner fails to make payments to the Contractor as the Contract Documents require; (2) a change in the Work materially changes the Contract Sum; or (3) the Contractor identifies in writing a reasonable concern regarding the Owner’s ability to make payment when due. The Owner shall furnish such evidence as a condition precedent to commencement or continuation of the Work or the portion of the Work affected by a material change. After the Owner furnishes the evidence, the Owner shall not materially vary such financial arrangements without prior notice to the Contractor.

§ 2.2.2 Except for permits and fees that are the responsibility of the Contractor under the Contract Documents, including those required under Section 3.7.1, the Owner shall secure and pay for necessary approvals, easements, assessments and charges required for construction, use or occupancy of permanent structures or for permanent changes in existing facilities.

§ 2.2.3 The Owner shall furnish surveys describing physical characteristics, legal limitations and utility locations for the site of the Project, and a legal description of the site. The Contractor shall be entitled to rely on the accuracy of information furnished by the Owner but shall exercise proper precautions relating to the safe performance of the Work.

§ 2.2.4 The Owner shall furnish information or services required of the Owner by the Contract Documents with reasonable promptness. The Owner shall also furnish any other information or services under the Owner's control and relevant to the Contractor's performance of the Work with reasonable promptness after receiving the Contractor's written request for such information or services.

§ 2.2.5 Unless otherwise provided in the Contract Documents, the Owner shall furnish to the Contractor one copy of the Contract Documents for purposes of making reproductions pursuant to Section 1.5.2.

§ 2.3 OWNER'S RIGHT TO STOP THE WORK

If the Contractor fails to correct Work that is not in accordance with the requirements of the Contract Documents as required by Section 12.2 or repeatedly fails to carry out Work in accordance with the Contract Documents, the Owner may issue a written order to the Contractor to stop the Work, or any portion thereof, until the cause for such order has been eliminated; however, the right of the Owner to stop the Work shall not give rise to a duty on the part of the Owner to exercise this right for the benefit of the Contractor or any other person or entity, except to the extent required by Section 6.1.3.

§ 2.4 OWNER'S RIGHT TO CARRY OUT THE WORK

If the Contractor defaults or neglects to carry out the Work in accordance with the Contract Documents and fails within a ten-day period after receipt of written notice from the Owner to commence and continue correction of such default or neglect with diligence and promptness, the Owner may, without prejudice to other remedies the Owner may have, correct such deficiencies. In such case an appropriate Change Order shall be issued deducting from payments then or thereafter due the Contractor the reasonable cost of correcting such deficiencies, including Owner's expenses and compensation for the Architect's additional services made necessary by such default, neglect or failure. Such action by the Owner and amounts charged to the Contractor are both subject to prior approval of the Architect. If payments then or thereafter due the Contractor are not sufficient to cover such amounts, the Contractor shall pay the difference to the Owner.

ARTICLE 3 CONTRACTOR

§ 3.1 GENERAL

§ 3.1.1 The Contractor is the person or entity identified as such in the Agreement and is referred to throughout the Contract Documents as if singular in number. The Contractor shall be lawfully licensed, if required in the jurisdiction where the Project is located. The Contractor shall designate in writing a representative who shall have express authority to bind the Contractor with respect to all matters under this Contract. The term "Contractor" means the Contractor or the Contractor's authorized representative.

§ 3.1.2 The Contractor shall perform the Work in accordance with the Contract Documents.

§ 3.1.3 The Contractor shall not be relieved of obligations to perform the Work in accordance with the Contract Documents either by activities or duties of the Architect in the Architect's administration of the Contract, or by tests, inspections or approvals required or performed by persons or entities other than the Contractor.

§ 3.2 REVIEW OF CONTRACT DOCUMENTS AND FIELD CONDITIONS BY CONTRACTOR

§ 3.2.1 Execution of the Contract by the Contractor is a representation that the Contractor has visited the site, become generally familiar with local conditions under which the Work is to be performed and correlated personal observations with requirements of the Contract Documents.

§ 3.2.2 Because the Contract Documents are complementary, the Contractor shall, before starting each portion of the Work, carefully study and compare the various Contract Documents relative to that portion of the Work, as well as the information furnished by the Owner pursuant to Section 2.2.3, shall take field measurements of any existing conditions related to that portion of the Work, and shall observe any conditions at the site affecting it. These obligations are for the purpose of facilitating coordination and construction by the Contractor and are not for the purpose of discovering errors, omissions, or inconsistencies in the Contract Documents; however, the Contractor shall promptly report to the Architect any errors, inconsistencies or omissions discovered by or made known to the Contractor as a request for information in such form as the Architect may require. It is recognized that the Contractor's review is made in the Contractor's capacity as a contractor and not as a licensed design professional, unless otherwise specifically provided in the Contract Documents.

§ 3.2.3 The Contractor is not required to ascertain that the Contract Documents are in accordance with applicable laws, statutes, ordinances, codes, rules and regulations, or lawful orders of public authorities, but the Contractor shall promptly report to the Architect any nonconformity discovered by or made known to the Contractor as a request for information in such form as the Architect may require.

§ 3.2.4 If the Contractor believes that additional cost or time is involved because of clarifications or instructions the Architect issues in response to the Contractor's notices or requests for information pursuant to Sections 3.2.2 or 3.2.3, the Contractor shall make Claims as provided in Article 15. If the Contractor fails to perform the obligations of Sections 3.2.2 or 3.2.3, the Contractor shall pay such costs and damages to the Owner as would have been avoided if the Contractor had performed such obligations. If the Contractor performs those obligations, the Contractor shall not be liable to the Owner or Architect for damages resulting from errors, inconsistencies or omissions in the Contract Documents, for differences between field measurements or conditions and the Contract Documents, or for nonconformities of the Contract Documents to applicable laws, statutes, ordinances, codes, rules and regulations, and lawful orders of public authorities.

§ 3.3 SUPERVISION AND CONSTRUCTION PROCEDURES

§ 3.3.1 The Contractor shall supervise and direct the Work, using the Contractor's best skill and attention. The Contractor shall be solely responsible for, and have control over, construction means, methods, techniques, sequences and procedures and for coordinating all portions of the Work under the Contract, unless the Contract Documents give other specific instructions concerning these matters. If the Contract Documents give specific instructions concerning construction means, methods, techniques, sequences or procedures, the Contractor shall evaluate the jobsite safety thereof and, except as stated below, shall be fully and solely responsible for the jobsite safety of such means, methods, techniques, sequences or procedures. If the Contractor determines that such means, methods, techniques, sequences or procedures may not be safe, the Contractor shall give timely written notice to the Owner and Architect and shall not proceed with that portion of the Work without further written instructions from the Architect. If the Contractor is then instructed to proceed with the required means, methods, techniques, sequences or procedures without acceptance of changes proposed by the Contractor, the Owner shall be solely responsible for any loss or damage arising solely from those Owner-required means, methods, techniques, sequences or procedures.

§ 3.3.2 The Contractor shall be responsible to the Owner for acts and omissions of the Contractor's employees, Subcontractors and their agents and employees, and other persons or entities performing portions of the Work for, or on behalf of, the Contractor or any of its Subcontractors.

§ 3.3.3 The Contractor shall be responsible for inspection of portions of Work already performed to determine that such portions are in proper condition to receive subsequent Work.

§ 3.4 LABOR AND MATERIALS

§ 3.4.1 Unless otherwise provided in the Contract Documents, the Contractor shall provide and pay for labor, materials, equipment, tools, construction equipment and machinery, water, heat, utilities, transportation, and other facilities and services necessary for proper execution and completion of the Work, whether temporary or permanent and whether or not incorporated or to be incorporated in the Work.

§ 3.4.2 Except in the case of minor changes in the Work authorized by the Architect in accordance with Sections 3.12.8 or 7.4, the Contractor may make substitutions only with the consent of the Owner, after evaluation by the Architect and in accordance with a Change Order or Construction Change Directive.

§ 3.4.3 The Contractor shall enforce strict discipline and good order among the Contractor's employees and other persons carrying out the Work. The Contractor shall not permit employment of unfit persons or persons not properly skilled in tasks assigned to them.

§ 3.5 WARRANTY

The Contractor warrants to the Owner and Architect that materials and equipment furnished under the Contract will be of good quality and new unless the Contract Documents require or permit otherwise. The Contractor further warrants that the Work will conform to the requirements of the Contract Documents and will be free from defects, except for those inherent in the quality of the Work the Contract Documents require or permit. Work, materials, or equipment not conforming to these requirements may be considered defective. The Contractor's warranty excludes remedy for damage or defect caused by abuse, alterations to the Work not executed by the Contractor, improper or insufficient maintenance, improper operation, or normal wear and tear and normal usage. If required by the Architect, the Contractor shall furnish satisfactory evidence as to the kind and quality of materials and equipment.

§ 3.6 TAXES

The Contractor shall pay sales, consumer, use and similar taxes for the Work provided by the Contractor that are legally enacted when bids are received or negotiations concluded, whether or not yet effective or merely scheduled to go into effect.

§ 3.7 PERMITS, FEES, NOTICES AND COMPLIANCE WITH LAWS

§ 3.7.1 Unless otherwise provided in the Contract Documents, the Contractor shall secure and pay for the building permit as well as for other permits, fees, licenses, and inspections by government agencies necessary for proper execution and completion of the Work that are customarily secured after execution of the Contract and legally required at the time bids are received or negotiations concluded.

§ 3.7.2 The Contractor shall comply with and give notices required by applicable laws, statutes, ordinances, codes, rules and regulations, and lawful orders of public authorities applicable to performance of the Work.

§ 3.7.3 If the Contractor performs Work knowing it to be contrary to applicable laws, statutes, ordinances, codes, rules and regulations, or lawful orders of public authorities, the Contractor shall assume appropriate responsibility for such Work and shall bear the costs attributable to correction.

§ 3.7.4 Concealed or Unknown Conditions. If the Contractor encounters conditions at the site that are (1) subsurface or otherwise concealed physical conditions that differ materially from those indicated in the Contract Documents or (2) unknown physical conditions of an unusual nature, that differ materially from those ordinarily found to exist and generally recognized as inherent in construction activities of the character provided for in the Contract Documents, the Contractor shall promptly provide notice to the Owner and the Architect before conditions are disturbed and in no event later than 21 days after first observance of the conditions. The Architect will promptly investigate such conditions and, if the Architect determines that they differ materially and cause an increase or decrease in the Contractor's cost of, or time required for, performance of any part of the Work, will recommend an equitable adjustment in the Contract Sum or Contract Time, or both. If the Architect determines that the conditions at the site are not materially different from those indicated in the Contract Documents and that no change in the terms of the Contract is justified, the Architect shall promptly notify the Owner and Contractor in writing, stating the reasons. If either party disputes the Architect's determination or recommendation, that party may proceed as provided in Article 15.

§ 3.7.5 If, in the course of the Work, the Contractor encounters human remains or recognizes the existence of burial markers, archaeological sites or wetlands not indicated in the Contract Documents, the Contractor shall immediately suspend any operations that would affect them and shall notify the Owner and Architect. Upon receipt of such notice, the Owner shall promptly take any action necessary to obtain governmental authorization required to resume the operations. The Contractor shall continue to suspend such operations until otherwise instructed by the Owner but shall continue with all other operations that do not affect those remains or features. Requests for adjustments in the Contract Sum and Contract Time arising from the existence of such remains or features may be made as provided in Article 15.

§ 3.8 ALLOWANCES

§ 3.8.1 The Contractor shall include in the Contract Sum all allowances stated in the Contract Documents. Items covered by allowances shall be supplied for such amounts and by such persons or entities as the Owner may direct,

but the Contractor shall not be required to employ persons or entities to whom the Contractor has reasonable objection.

§ 3.8.2 Unless otherwise provided in the Contract Documents,

- .1 Allowances shall cover the cost to the Contractor of materials and equipment delivered at the site and all required taxes, less applicable trade discounts;
- .2 Contractor's costs for unloading and handling at the site, labor, installation costs, overhead, profit and other expenses contemplated for stated allowance amounts shall be included in the Contract Sum but not in the allowances; and
- .3 Whenever costs are more than or less than allowances, the Contract Sum shall be adjusted accordingly by Change Order. The amount of the Change Order shall reflect (1) the difference between actual costs and the allowances under Section 3.8.2.1 and (2) changes in Contractor's costs under Section 3.8.2.2.

§ 3.8.3 Materials and equipment under an allowance shall be selected by the Owner with reasonable promptness.

§ 3.9 SUPERINTENDENT

§ 3.9.1 The Contractor shall employ a competent superintendent and necessary assistants who shall be in attendance at the Project site during performance of the Work. The superintendent shall represent the Contractor, and communications given to the superintendent shall be as binding as if given to the Contractor.

§ 3.9.2 The Contractor, as soon as practicable after award of the Contract, shall furnish in writing to the Owner through the Architect the name and qualifications of a proposed superintendent. The Architect may reply within 14 days to the Contractor in writing stating (1) whether the Owner or the Architect has reasonable objection to the proposed superintendent or (2) that the Architect requires additional time to review. Failure of the Architect to reply within the 14 day period shall constitute notice of no reasonable objection.

§ 3.9.3 The Contractor shall not employ a proposed superintendent to whom the Owner or Architect has made reasonable and timely objection. The Contractor shall not change the superintendent without the Owner's consent, which shall not unreasonably be withheld or delayed.

§ 3.10 CONTRACTOR'S CONSTRUCTION SCHEDULES

§ 3.10.1 The Contractor, promptly after being awarded the Contract, shall prepare and submit for the Owner's and Architect's information a Contractor's construction schedule for the Work. The schedule shall not exceed time limits current under the Contract Documents, shall be revised at appropriate intervals as required by the conditions of the Work and Project, shall be related to the entire Project to the extent required by the Contract Documents, and shall provide for expeditious and practicable execution of the Work.

§ 3.10.2 The Contractor shall prepare a submittal schedule, promptly after being awarded the Contract and thereafter as necessary to maintain a current submittal schedule, and shall submit the schedule(s) for the Architect's approval. The Architect's approval shall not unreasonably be delayed or withheld. The submittal schedule shall (1) be coordinated with the Contractor's construction schedule, and (2) allow the Architect reasonable time to review submittals. If the Contractor fails to submit a submittal schedule, the Contractor shall not be entitled to any increase in Contract Sum or extension of Contract Time based on the time required for review of submittals.

§ 3.10.3 The Contractor shall perform the Work in general accordance with the most recent schedules submitted to the Owner and Architect.

§ 3.11 DOCUMENTS AND SAMPLES AT THE SITE

The Contractor shall maintain at the site for the Owner one copy of the Drawings, Specifications, Addenda, Change Orders and other Modifications, in good order and marked currently to indicate field changes and selections made during construction, and one copy of approved Shop Drawings, Product Data, Samples and similar required submittals. These shall be available to the Architect and shall be delivered to the Architect for submittal to the Owner upon completion of the Work as a record of the Work as constructed.

§ 3.12 SHOP DRAWINGS, PRODUCT DATA AND SAMPLES

§ 3.12.1 Shop Drawings are drawings, diagrams, schedules and other data specially prepared for the Work by the Contractor or a Subcontractor, Sub-subcontractor, manufacturer, supplier or distributor to illustrate some portion of the Work.

§ 3.12.2 Product Data are illustrations, standard schedules, performance charts, instructions, brochures, diagrams and other information furnished by the Contractor to illustrate materials or equipment for some portion of the Work.

§ 3.12.3 Samples are physical examples that illustrate materials, equipment or workmanship and establish standards by which the Work will be judged.

§ 3.12.4 Shop Drawings, Product Data, Samples and similar submittals are not Contract Documents. Their purpose is to demonstrate the way by which the Contractor proposes to conform to the information given and the design concept expressed in the Contract Documents for those portions of the Work for which the Contract Documents require submittals. Review by the Architect is subject to the limitations of Section 4.2.7. Informational submittals upon which the Architect is not expected to take responsive action may be so identified in the Contract Documents. Submittals that are not required by the Contract Documents may be returned by the Architect without action.

§ 3.12.5 The Contractor shall review for compliance with the Contract Documents, approve and submit to the Architect Shop Drawings, Product Data, Samples and similar submittals required by the Contract Documents in accordance with the submittal schedule approved by the Architect or, in the absence of an approved submittal schedule, with reasonable promptness and in such sequence as to cause no delay in the Work or in the activities of the Owner or of separate contractors.

§ 3.12.6 By submitting Shop Drawings, Product Data, Samples and similar submittals, the Contractor represents to the Owner and Architect that the Contractor has (1) reviewed and approved them, (2) determined and verified materials, field measurements and field construction criteria related thereto, or will do so and (3) checked and coordinated the information contained within such submittals with the requirements of the Work and of the Contract Documents.

§ 3.12.7 The Contractor shall perform no portion of the Work for which the Contract Documents require submittal and review of Shop Drawings, Product Data, Samples or similar submittals until the respective submittal has been approved by the Architect.

§ 3.12.8 The Work shall be in accordance with approved submittals except that the Contractor shall not be relieved of responsibility for deviations from requirements of the Contract Documents by the Architect's approval of Shop Drawings, Product Data, Samples or similar submittals unless the Contractor has specifically informed the Architect in writing of such deviation at the time of submittal and (1) the Architect has given written approval to the specific deviation as a minor change in the Work, or (2) a Change Order or Construction Change Directive has been issued authorizing the deviation. The Contractor shall not be relieved of responsibility for errors or omissions in Shop Drawings, Product Data, Samples or similar submittals by the Architect's approval thereof.

§ 3.12.9 The Contractor shall direct specific attention, in writing or on resubmitted Shop Drawings, Product Data, Samples or similar submittals, to revisions other than those requested by the Architect on previous submittals. In the absence of such written notice, the Architect's approval of a resubmission shall not apply to such revisions.

§ 3.12.10 The Contractor shall not be required to provide professional services that constitute the practice of architecture or engineering unless such services are specifically required by the Contract Documents for a portion of the Work or unless the Contractor needs to provide such services in order to carry out the Contractor's responsibilities for construction means, methods, techniques, sequences and procedures. The Contractor shall not be required to provide professional services in violation of applicable law. If professional design services or certifications by a design professional related to systems, materials or equipment are specifically required of the Contractor by the Contract Documents, the Owner and the Architect will specify all performance and design criteria that such services must satisfy. The Contractor shall cause such services or certifications to be provided by a properly licensed design professional, whose signature and seal shall appear on all drawings, calculations, specifications, certifications, Shop Drawings and other submittals prepared by such professional. Shop Drawings and other submittals related to the Work designed or certified by such professional, if prepared by others, shall bear such professional's written approval when submitted to the Architect. The Owner and the Architect shall be entitled

to rely upon the adequacy, accuracy and completeness of the services, certifications and approvals performed or provided by such design professionals, provided the Owner and Architect have specified to the Contractor all performance and design criteria that such services must satisfy. Pursuant to this Section 3.12.10, the Architect will review, approve or take other appropriate action on submittals only for the limited purpose of checking for conformance with information given and the design concept expressed in the Contract Documents. The Contractor shall not be responsible for the adequacy of the performance and design criteria specified in the Contract Documents.

§ 3.13 USE OF SITE

The Contractor shall confine operations at the site to areas permitted by applicable laws, statutes, ordinances, codes, rules and regulations, and lawful orders of public authorities and the Contract Documents and shall not unreasonably encumber the site with materials or equipment.

§ 3.14 CUTTING AND PATCHING

§ 3.14.1 The Contractor shall be responsible for cutting, fitting or patching required to complete the Work or to make its parts fit together properly. All areas requiring cutting, fitting and patching shall be restored to the condition existing prior to the cutting, fitting and patching, unless otherwise required by the Contract Documents.

§ 3.14.2 The Contractor shall not damage or endanger a portion of the Work or fully or partially completed construction of the Owner or separate contractors by cutting, patching or otherwise altering such construction, or by excavation. The Contractor shall not cut or otherwise alter such construction by the Owner or a separate contractor except with written consent of the Owner and of such separate contractor; such consent shall not be unreasonably withheld. The Contractor shall not unreasonably withhold from the Owner or a separate contractor the Contractor's consent to cutting or otherwise altering the Work.

§ 3.15 CLEANING UP

§ 3.15.1 The Contractor shall keep the premises and surrounding area free from accumulation of waste materials or rubbish caused by operations under the Contract. At completion of the Work, the Contractor shall remove waste materials, rubbish, the Contractor's tools, construction equipment, machinery and surplus materials from and about the Project.

§ 3.15.2 If the Contractor fails to clean up as provided in the Contract Documents, the Owner may do so and Owner shall be entitled to reimbursement from the Contractor.

§ 3.16 ACCESS TO WORK

The Contractor shall provide the Owner and Architect access to the Work in preparation and progress wherever located.

§ 3.17 ROYALTIES, PATENTS AND COPYRIGHTS

The Contractor shall pay all royalties and license fees. The Contractor shall defend suits or claims for infringement of copyrights and patent rights and shall hold the Owner and Architect harmless from loss on account thereof, but shall not be responsible for such defense or loss when a particular design, process or product of a particular manufacturer or manufacturers is required by the Contract Documents, or where the copyright violations are contained in Drawings, Specifications or other documents prepared by the Owner or Architect. However, if the Contractor has reason to believe that the required design, process or product is an infringement of a copyright or a patent, the Contractor shall be responsible for such loss unless such information is promptly furnished to the Architect.

§ 3.18 INDEMNIFICATION

§ 3.18.1 To the fullest extent permitted by law the Contractor shall indemnify and hold harmless the Owner, Architect, Architect's consultants, and agents and employees of any of them from and against claims, damages, losses and expenses, including but not limited to attorneys' fees, arising out of or resulting from performance of the Work, provided that such claim, damage, loss or expense is attributable to bodily injury, sickness, disease or death, or to injury to or destruction of tangible property (other than the Work itself), but only to the extent caused by the negligent acts or omissions of the Contractor, a Subcontractor, anyone directly or indirectly employed by them or anyone for whose acts they may be liable, regardless of whether or not such claim, damage, loss or expense is caused in part by a party indemnified hereunder. Such obligation shall not be construed to negate, abridge, or reduce other rights or obligations of indemnity that would otherwise exist as to a party or person described in this Section

3.18.

§ 3.18.2 In claims against any person or entity indemnified under this Section 3.18 by an employee of the Contractor, a Subcontractor, anyone directly or indirectly employed by them or anyone for whose acts they may be liable, the indemnification obligation under Section 3.18.1 shall not be limited by a limitation on amount or type of damages, compensation or benefits payable by or for the Contractor or a Subcontractor under workers' compensation acts, disability benefit acts or other employee benefit acts.

ARTICLE 4 ARCHITECT

§ 4.1 GENERAL

§ 4.1.1 The Owner shall retain an architect lawfully licensed to practice architecture or an entity lawfully practicing architecture in the jurisdiction where the Project is located. That person or entity is identified as the Architect in the Agreement and is referred to throughout the Contract Documents as if singular in number.

§ 4.1.2 Duties, responsibilities and limitations of authority of the Architect as set forth in the Contract Documents shall not be restricted, modified or extended without written consent of the Owner, Contractor and Architect. Consent shall not be unreasonably withheld.

§ 4.1.3 If the employment of the Architect is terminated, the Owner shall employ a successor architect as to whom the Contractor has no reasonable objection and whose status under the Contract Documents shall be that of the Architect.

§ 4.2 ADMINISTRATION OF THE CONTRACT

§ 4.2.1 The Architect will provide administration of the Contract as described in the Contract Documents and will be an Owner's representative during construction until the date the Architect issues the final Certificate for Payment. The Architect will have authority to act on behalf of the Owner only to the extent provided in the Contract Documents.

§ 4.2.2 The Architect will visit the site at intervals appropriate to the stage of construction, or as otherwise agreed with the Owner, to become generally familiar with the progress and quality of the portion of the Work completed, and to determine in general if the Work observed is being performed in a manner indicating that the Work, when fully completed, will be in accordance with the Contract Documents. However, the Architect will not be required to make exhaustive or continuous on-site inspections to check the quality or quantity of the Work. The Architect will not have control over, charge of, or responsibility for, the construction means, methods, techniques, sequences or procedures, or for the safety precautions and programs in connection with the Work, since these are solely the Contractor's rights and responsibilities under the Contract Documents, except as provided in Section 3.3.1.

§ 4.2.3 On the basis of the site visits, the Architect will keep the Owner reasonably informed about the progress and quality of the portion of the Work completed, and report to the Owner (1) known deviations from the Contract Documents and from the most recent construction schedule submitted by the Contractor, and (2) defects and deficiencies observed in the Work. The Architect will not be responsible for the Contractor's failure to perform the Work in accordance with the requirements of the Contract Documents. The Architect will not have control over or charge of and will not be responsible for acts or omissions of the Contractor, Subcontractors, or their agents or employees, or any other persons or entities performing portions of the Work.

§ 4.2.4 COMMUNICATIONS FACILITATING CONTRACT ADMINISTRATION

Except as otherwise provided in the Contract Documents or when direct communications have been specially authorized, the Owner and Contractor shall endeavor to communicate with each other through the Architect about matters arising out of or relating to the Contract. Communications by and with the Architect's consultants shall be through the Architect. Communications by and with Subcontractors and material suppliers shall be through the Contractor. Communications by and with separate contractors shall be through the Owner.

§ 4.2.5 Based on the Architect's evaluations of the Contractor's Applications for Payment, the Architect will review and certify the amounts due the Contractor and will issue Certificates for Payment in such amounts.

§ 4.2.6 The Architect has authority to reject Work that does not conform to the Contract Documents. Whenever the Architect considers it necessary or advisable, the Architect will have authority to require inspection or testing of the Work in accordance with Sections 13.5.2 and 13.5.3, whether or not such Work is fabricated, installed or completed.

However, neither this authority of the Architect nor a decision made in good faith either to exercise or not to exercise such authority shall give rise to a duty or responsibility of the Architect to the Contractor, Subcontractors, material and equipment suppliers, their agents or employees, or other persons or entities performing portions of the Work.

§ 4.2.7 The Architect will review and approve, or take other appropriate action upon, the Contractor's submittals such as Shop Drawings, Product Data and Samples, but only for the limited purpose of checking for conformance with information given and the design concept expressed in the Contract Documents. The Architect's action will be taken in accordance with the submittal schedule approved by the Architect or, in the absence of an approved submittal schedule, with reasonable promptness while allowing sufficient time in the Architect's professional judgment to permit adequate review. Review of such submittals is not conducted for the purpose of determining the accuracy and completeness of other details such as dimensions and quantities, or for substantiating instructions for installation or performance of equipment or systems, all of which remain the responsibility of the Contractor as required by the Contract Documents. The Architect's review of the Contractor's submittals shall not relieve the Contractor of the obligations under Sections 3.3, 3.5 and 3.12. The Architect's review shall not constitute approval of safety precautions or, unless otherwise specifically stated by the Architect, of any construction means, methods, techniques, sequences or procedures. The Architect's approval of a specific item shall not indicate approval of an assembly of which the item is a component.

§ 4.2.8 The Architect will prepare Change Orders and Construction Change Directives, and may authorize minor changes in the Work as provided in Section 7.4. The Architect will investigate and make determinations and recommendations regarding concealed and unknown conditions as provided in Section 3.7.4.

§ 4.2.9 The Architect will conduct inspections to determine the date or dates of Substantial Completion and the date of final completion; issue Certificates of Substantial Completion pursuant to Section 9.8; receive and forward to the Owner, for the Owner's review and records, written warranties and related documents required by the Contract and assembled by the Contractor pursuant to Section 9.10; and issue a final Certificate for Payment pursuant to Section 9.10.

§ 4.2.10 If the Owner and Architect agree, the Architect will provide one or more project representatives to assist in carrying out the Architect's responsibilities at the site. The duties, responsibilities and limitations of authority of such project representatives shall be as set forth in an exhibit to be incorporated in the Contract Documents.

§ 4.2.11 The Architect will interpret and decide matters concerning performance under, and requirements of, the Contract Documents on written request of either the Owner or Contractor. The Architect's response to such requests will be made in writing within any time limits agreed upon or otherwise with reasonable promptness.

§ 4.2.12 Interpretations and decisions of the Architect will be consistent with the intent of, and reasonably inferable from, the Contract Documents and will be in writing or in the form of drawings. When making such interpretations and decisions, the Architect will endeavor to secure faithful performance by both Owner and Contractor, will not show partiality to either and will not be liable for results of interpretations or decisions rendered in good faith.

§ 4.2.13 The Architect's decisions on matters relating to aesthetic effect will be final if consistent with the intent expressed in the Contract Documents.

§ 4.2.14 The Architect will review and respond to requests for information about the Contract Documents. The Architect's response to such requests will be made in writing within any time limits agreed upon or otherwise with reasonable promptness. If appropriate, the Architect will prepare and issue supplemental Drawings and Specifications in response to the requests for information.

ARTICLE 5 SUBCONTRACTORS

§ 5.1 DEFINITIONS

§ 5.1.1 A Subcontractor is a person or entity who has a direct contract with the Contractor to perform a portion of the Work at the site. The term "Subcontractor" is referred to throughout the Contract Documents as if singular in number and means a Subcontractor or an authorized representative of the Subcontractor. The term "Subcontractor" does not include a separate contractor or subcontractors of a separate contractor.

§ 5.1.2 A Sub-subcontractor is a person or entity who has a direct or indirect contract with a Subcontractor to perform a portion of the Work at the site. The term “Sub-subcontractor” is referred to throughout the Contract Documents as if singular in number and means a Sub-subcontractor or an authorized representative of the Sub-subcontractor.

§ 5.2 AWARD OF SUBCONTRACTS AND OTHER CONTRACTS FOR PORTIONS OF THE WORK

§ 5.2.1 Unless otherwise stated in the Contract Documents or the bidding requirements, the Contractor, as soon as practicable after award of the Contract, shall furnish in writing to the Owner through the Architect the names of persons or entities (including those who are to furnish materials or equipment fabricated to a special design) proposed for each principal portion of the Work. The Architect may reply within 14 days to the Contractor in writing stating (1) whether the Owner or the Architect has reasonable objection to any such proposed person or entity or (2) that the Architect requires additional time for review. Failure of the Owner or Architect to reply within the 14-day period shall constitute notice of no reasonable objection.

§ 5.2.2 The Contractor shall not contract with a proposed person or entity to whom the Owner or Architect has made reasonable and timely objection. The Contractor shall not be required to contract with anyone to whom the Contractor has made reasonable objection.

§ 5.2.3 If the Owner or Architect has reasonable objection to a person or entity proposed by the Contractor, the Contractor shall propose another to whom the Owner or Architect has no reasonable objection. If the proposed but rejected Subcontractor was reasonably capable of performing the Work, the Contract Sum and Contract Time shall be increased or decreased by the difference, if any, occasioned by such change, and an appropriate Change Order shall be issued before commencement of the substitute Subcontractor’s Work. However, no increase in the Contract Sum or Contract Time shall be allowed for such change unless the Contractor has acted promptly and responsively in submitting names as required.

§ 5.2.4 The Contractor shall not substitute a Subcontractor, person or entity previously selected if the Owner or Architect makes reasonable objection to such substitution.

§ 5.3 SUBCONTRACTUAL RELATIONS

By appropriate agreement, written where legally required for validity, the Contractor shall require each Subcontractor, to the extent of the Work to be performed by the Subcontractor, to be bound to the Contractor by terms of the Contract Documents, and to assume toward the Contractor all the obligations and responsibilities, including the responsibility for safety of the Subcontractor’s Work, which the Contractor, by these Documents, assumes toward the Owner and Architect. Each subcontract agreement shall preserve and protect the rights of the Owner and Architect under the Contract Documents with respect to the Work to be performed by the Subcontractor so that subcontracting thereof will not prejudice such rights, and shall allow to the Subcontractor, unless specifically provided otherwise in the subcontract agreement, the benefit of all rights, remedies and redress against the Contractor that the Contractor, by the Contract Documents, has against the Owner. Where appropriate, the Contractor shall require each Subcontractor to enter into similar agreements with Sub-subcontractors. The Contractor shall make available to each proposed Subcontractor, prior to the execution of the subcontract agreement, copies of the Contract Documents to which the Subcontractor will be bound, and, upon written request of the Subcontractor, identify to the Subcontractor terms and conditions of the proposed subcontract agreement that may be at variance with the Contract Documents. Subcontractors will similarly make copies of applicable portions of such documents available to their respective proposed Sub-subcontractors.

§ 5.4 CONTINGENT ASSIGNMENT OF SUBCONTRACTS

§ 5.4.1 Each subcontract agreement for a portion of the Work is assigned by the Contractor to the Owner, provided that

- .1 assignment is effective only after termination of the Contract by the Owner for cause pursuant to Section 14.2 and only for those subcontract agreements that the Owner accepts by notifying the Subcontractor and Contractor in writing; and
- .2 assignment is subject to the prior rights of the surety, if any, obligated under bond relating to the Contract.

When the Owner accepts the assignment of a subcontract agreement, the Owner assumes the Contractor’s rights and obligations under the subcontract.

§ 5.4.2 Upon such assignment, if the Work has been suspended for more than 30 days, the Subcontractor's compensation shall be equitably adjusted for increases in cost resulting from the suspension.

§ 5.4.3 Upon such assignment to the Owner under this Section 5.4, the Owner may further assign the subcontract to a successor contractor or other entity. If the Owner assigns the subcontract to a successor contractor or other entity, the Owner shall nevertheless remain legally responsible for all of the successor contractor's obligations under the subcontract.

ARTICLE 6 CONSTRUCTION BY OWNER OR BY SEPARATE CONTRACTORS

§ 6.1 OWNER'S RIGHT TO PERFORM CONSTRUCTION AND TO AWARD SEPARATE CONTRACTS

§ 6.1.1 The Owner reserves the right to perform construction or operations related to the Project with the Owner's own forces, and to award separate contracts in connection with other portions of the Project or other construction or operations on the site under Conditions of the Contract identical or substantially similar to these including those portions related to insurance and waiver of subrogation. If the Contractor claims that delay or additional cost is involved because of such action by the Owner, the Contractor shall make such Claim as provided in Article 15.

§ 6.1.2 When separate contracts are awarded for different portions of the Project or other construction or operations on the site, the term "Contractor" in the Contract Documents in each case shall mean the Contractor who executes each separate Owner-Contractor Agreement.

§ 6.1.3 The Owner shall provide for coordination of the activities of the Owner's own forces and of each separate contractor with the Work of the Contractor, who shall cooperate with them. The Contractor shall participate with other separate contractors and the Owner in reviewing their construction schedules. The Contractor shall make any revisions to the construction schedule deemed necessary after a joint review and mutual agreement. The construction schedules shall then constitute the schedules to be used by the Contractor, separate contractors and the Owner until subsequently revised.

§ 6.1.4 Unless otherwise provided in the Contract Documents, when the Owner performs construction or operations related to the Project with the Owner's own forces, the Owner shall be deemed to be subject to the same obligations and to have the same rights that apply to the Contractor under the Conditions of the Contract, including, without excluding others, those stated in Article 3, this Article 6 and Articles 10, 11 and 12.

§ 6.2 MUTUAL RESPONSIBILITY

§ 6.2.1 The Contractor shall afford the Owner and separate contractors reasonable opportunity for introduction and storage of their materials and equipment and performance of their activities, and shall connect and coordinate the Contractor's construction and operations with theirs as required by the Contract Documents.

§ 6.2.2 If part of the Contractor's Work depends for proper execution or results upon construction or operations by the Owner or a separate contractor, the Contractor shall, prior to proceeding with that portion of the Work, promptly report to the Architect apparent discrepancies or defects in such other construction that would render it unsuitable for such proper execution and results. Failure of the Contractor so to report shall constitute an acknowledgment that the Owner's or separate contractor's completed or partially completed construction is fit and proper to receive the Contractor's Work, except as to defects not then reasonably discoverable.

§ 6.2.3 The Contractor shall reimburse the Owner for costs the Owner incurs that are payable to a separate contractor because of the Contractor's delays, improperly timed activities or defective construction. The Owner shall be responsible to the Contractor for costs the Contractor incurs because of a separate contractor's delays, improperly timed activities, damage to the Work or defective construction.

§ 6.2.4 The Contractor shall promptly remedy damage the Contractor wrongfully causes to completed or partially completed construction or to property of the Owner or separate contractors as provided in Section 10.2.5.

§ 6.2.5 The Owner and each separate contractor shall have the same responsibilities for cutting and patching as are described for the Contractor in Section 3.14.

§ 6.3 OWNER'S RIGHT TO CLEAN UP

If a dispute arises among the Contractor, separate contractors and the Owner as to the responsibility under their respective contracts for maintaining the premises and surrounding area free from waste materials and rubbish, the

Owner may clean up and the Architect will allocate the cost among those responsible.

ARTICLE 7 CHANGES IN THE WORK

§ 7.1 GENERAL

§ 7.1.1 Changes in the Work may be accomplished after execution of the Contract, and without invalidating the Contract, by Change Order, Construction Change Directive or order for a minor change in the Work, subject to the limitations stated in this Article 7 and elsewhere in the Contract Documents.

§ 7.1.2 A Change Order shall be based upon agreement among the Owner, Contractor and Architect; a Construction Change Directive requires agreement by the Owner and Architect and may or may not be agreed to by the Contractor; an order for a minor change in the Work may be issued by the Architect alone.

§ 7.1.3 Changes in the Work shall be performed under applicable provisions of the Contract Documents, and the Contractor shall proceed promptly, unless otherwise provided in the Change Order, Construction Change Directive or order for a minor change in the Work.

§ 7.2 CHANGE ORDERS

§ 7.2.1 A Change Order is a written instrument prepared by the Architect and signed by the Owner, Contractor and Architect stating their agreement upon all of the following:

- .1 The change in the Work;
- .2 The amount of the adjustment, if any, in the Contract Sum; and
- .3 The extent of the adjustment, if any, in the Contract Time.

§ 7.3 CONSTRUCTION CHANGE DIRECTIVES

§ 7.3.1 A Construction Change Directive is a written order prepared by the Architect and signed by the Owner and Architect, directing a change in the Work prior to agreement on adjustment, if any, in the Contract Sum or Contract Time, or both. The Owner may by Construction Change Directive, without invalidating the Contract, order changes in the Work within the general scope of the Contract consisting of additions, deletions or other revisions, the Contract Sum and Contract Time being adjusted accordingly.

§ 7.3.2 A Construction Change Directive shall be used in the absence of total agreement on the terms of a Change Order.

§ 7.3.3 If the Construction Change Directive provides for an adjustment to the Contract Sum, the adjustment shall be based on one of the following methods:

- .1 Mutual acceptance of a lump sum properly itemized and supported by sufficient substantiating data to permit evaluation;
- .2 Unit prices stated in the Contract Documents or subsequently agreed upon;
- .3 Cost to be determined in a manner agreed upon by the parties and a mutually acceptable fixed or percentage fee; or
- .4 As provided in Section 7.3.7.

§ 7.3.4 If unit prices are stated in the Contract Documents or subsequently agreed upon, and if quantities originally contemplated are materially changed in a proposed Change Order or Construction Change Directive so that application of such unit prices to quantities of Work proposed will cause substantial inequity to the Owner or Contractor, the applicable unit prices shall be equitably adjusted.

§ 7.3.5 Upon receipt of a Construction Change Directive, the Contractor shall promptly proceed with the change in the Work involved and advise the Architect of the Contractor's agreement or disagreement with the method, if any, provided in the Construction Change Directive for determining the proposed adjustment in the Contract Sum or Contract Time.

§ 7.3.6 A Construction Change Directive signed by the Contractor indicates the Contractor's agreement therewith, including adjustment in Contract Sum and Contract Time or the method for determining them. Such agreement shall be effective immediately and shall be recorded as a Change Order.

§ 7.3.7 If the Contractor does not respond promptly or disagrees with the method for adjustment in the Contract Sum, the Architect shall determine the method and the adjustment on the basis of reasonable expenditures and savings of those performing the Work attributable to the change, including, in case of an increase in the Contract Sum, an amount for overhead and profit as set forth in the Agreement, or if no such amount is set forth in the Agreement, a reasonable amount. In such case, and also under Section 7.3.3.3, the Contractor shall keep and present, in such form as the Architect may prescribe, an itemized accounting together with appropriate supporting data. Unless otherwise provided in the Contract Documents, costs for the purposes of this Section 7.3.7 shall be limited to the following:

- .1 Costs of labor, including social security, old age and unemployment insurance, fringe benefits required by agreement or custom, and workers' compensation insurance;
- .2 Costs of materials, supplies and equipment, including cost of transportation, whether incorporated or consumed;
- .3 Rental costs of machinery and equipment, exclusive of hand tools, whether rented from the Contractor or others;
- .4 Costs of premiums for all bonds and insurance, permit fees, and sales, use or similar taxes related to the Work; and
- .5 Additional costs of supervision and field office personnel directly attributable to the change.

§ 7.3.8 The amount of credit to be allowed by the Contractor to the Owner for a deletion or change that results in a net decrease in the Contract Sum shall be actual net cost as confirmed by the Architect. When both additions and credits covering related Work or substitutions are involved in a change, the allowance for overhead and profit shall be figured on the basis of net increase, if any, with respect to that change.

§ 7.3.9 Pending final determination of the total cost of a Construction Change Directive to the Owner, the Contractor may request payment for Work completed under the Construction Change Directive in Applications for Payment. The Architect will make an interim determination for purposes of monthly certification for payment for those costs and certify for payment the amount that the Architect determines, in the Architect's professional judgment, to be reasonably justified. The Architect's interim determination of cost shall adjust the Contract Sum on the same basis as a Change Order, subject to the right of either party to disagree and assert a Claim in accordance with Article 15.

§ 7.3.10 When the Owner and Contractor agree with a determination made by the Architect concerning the adjustments in the Contract Sum and Contract Time, or otherwise reach agreement upon the adjustments, such agreement shall be effective immediately and the Architect will prepare a Change Order. Change Orders may be issued for all or any part of a Construction Change Directive.

§ 7.4 MINOR CHANGES IN THE WORK

The Architect has authority to order minor changes in the Work not involving adjustment in the Contract Sum or extension of the Contract Time and not inconsistent with the intent of the Contract Documents. Such changes will be effected by written order signed by the Architect and shall be binding on the Owner and Contractor.

ARTICLE 8 TIME

§ 8.1 DEFINITIONS

§ 8.1.1 Unless otherwise provided, Contract Time is the period of time, including authorized adjustments, allotted in the Contract Documents for Substantial Completion of the Work.

§ 8.1.2 The date of commencement of the Work is the date established in the Agreement.

§ 8.1.3 The date of Substantial Completion is the date certified by the Architect in accordance with Section 9.8.

§ 8.1.4 The term "day" as used in the Contract Documents shall mean calendar day unless otherwise specifically defined.

§ 8.2 PROGRESS AND COMPLETION

§ 8.2.1 Time limits stated in the Contract Documents are of the essence of the Contract. By executing the Agreement the Contractor confirms that the Contract Time is a reasonable period for performing the Work.

§ 8.2.2 The Contractor shall not knowingly, except by agreement or instruction of the Owner in writing, prematurely commence operations on the site or elsewhere prior to the effective date of insurance required by Article 11 to be

furnished by the Contractor and Owner. The date of commencement of the Work shall not be changed by the effective date of such insurance.

§ 8.2.3 The Contractor shall proceed expeditiously with adequate forces and shall achieve Substantial Completion within the Contract Time.

§ 8.3 DELAYS AND EXTENSIONS OF TIME

§ 8.3.1 If the Contractor is delayed at any time in the commencement or progress of the Work by an act or neglect of the Owner or Architect, or of an employee of either, or of a separate contractor employed by the Owner; or by changes ordered in the Work; or by labor disputes, fire, unusual delay in deliveries, unavoidable casualties or other causes beyond the Contractor's control; or by delay authorized by the Owner pending mediation and arbitration; or by other causes that the Architect determines may justify delay, then the Contract Time shall be extended by Change Order for such reasonable time as the Architect may determine.

§ 8.3.2 Claims relating to time shall be made in accordance with applicable provisions of Article 15.

§ 8.3.3 This Section 8.3 does not preclude recovery of damages for delay by either party under other provisions of the Contract Documents.

ARTICLE 9 PAYMENTS AND COMPLETION

§ 9.1 CONTRACT SUM

The Contract Sum is stated in the Agreement and, including authorized adjustments, is the total amount payable by the Owner to the Contractor for performance of the Work under the Contract Documents.

§ 9.2 SCHEDULE OF VALUES

Where the Contract is based on a stipulated sum or Guaranteed Maximum Price, the Contractor shall submit to the Architect, before the first Application for Payment, a schedule of values allocating the entire Contract Sum to the various portions of the Work and prepared in such form and supported by such data to substantiate its accuracy as the Architect may require. This schedule, unless objected to by the Architect, shall be used as a basis for reviewing the Contractor's Applications for Payment.

§ 9.3 APPLICATIONS FOR PAYMENT

§ 9.3.1 At least ten days before the date established for each progress payment, the Contractor shall submit to the Architect an itemized Application for Payment prepared in accordance with the schedule of values, if required under Section 9.2, for completed portions of the Work. Such application shall be notarized, if required, and supported by such data substantiating the Contractor's right to payment as the Owner or Architect may require, such as copies of requisitions from Subcontractors and material suppliers, and shall reflect retainage if provided for in the Contract Documents.

§ 9.3.1.1 As provided in Section 7.3.9, such applications may include requests for payment on account of changes in the Work that have been properly authorized by Construction Change Directives, or by interim determinations of the Architect, but not yet included in Change Orders.

§ 9.3.1.2 Applications for Payment shall not include requests for payment for portions of the Work for which the Contractor does not intend to pay a Subcontractor or material supplier, unless such Work has been performed by others whom the Contractor intends to pay.

§ 9.3.2 Unless otherwise provided in the Contract Documents, payments shall be made on account of materials and equipment delivered and suitably stored at the site for subsequent incorporation in the Work. If approved in advance by the Owner, payment may similarly be made for materials and equipment suitably stored off the site at a location agreed upon in writing. Payment for materials and equipment stored on or off the site shall be conditioned upon compliance by the Contractor with procedures satisfactory to the Owner to establish the Owner's title to such materials and equipment or otherwise protect the Owner's interest, and shall include the costs of applicable insurance, storage and transportation to the site for such materials and equipment stored off the site.

§ 9.3.3 The Contractor warrants that title to all Work covered by an Application for Payment will pass to the Owner no later than the time of payment. The Contractor further warrants that upon submittal of an Application for Payment all Work for which Certificates for Payment have been previously issued and payments received from the

Owner shall, to the best of the Contractor's knowledge, information and belief, be free and clear of liens, claims, security interests or encumbrances in favor of the Contractor, Subcontractors, material suppliers, or other persons or entities making a claim by reason of having provided labor, materials and equipment relating to the Work.

§ 9.4 CERTIFICATES FOR PAYMENT

§ 9.4.1 The Architect will, within seven days after receipt of the Contractor's Application for Payment, either issue to the Owner a Certificate for Payment, with a copy to the Contractor, for such amount as the Architect determines is properly due, or notify the Contractor and Owner in writing of the Architect's reasons for withholding certification in whole or in part as provided in Section 9.5.1.

§ 9.4.2 The issuance of a Certificate for Payment will constitute a representation by the Architect to the Owner, based on the Architect's evaluation of the Work and the data comprising the Application for Payment, that, to the best of the Architect's knowledge, information and belief, the Work has progressed to the point indicated and that the quality of the Work is in accordance with the Contract Documents. The foregoing representations are subject to an evaluation of the Work for conformance with the Contract Documents upon Substantial Completion, to results of subsequent tests and inspections, to correction of minor deviations from the Contract Documents prior to completion and to specific qualifications expressed by the Architect. The issuance of a Certificate for Payment will further constitute a representation that the Contractor is entitled to payment in the amount certified. However, the issuance of a Certificate for Payment will not be a representation that the Architect has (1) made exhaustive or continuous on-site inspections to check the quality or quantity of the Work, (2) reviewed construction means, methods, techniques, sequences or procedures, (3) reviewed copies of requisitions received from Subcontractors and material suppliers and other data requested by the Owner to substantiate the Contractor's right to payment, or (4) made examination to ascertain how or for what purpose the Contractor has used money previously paid on account of the Contract Sum.

§ 9.5 DECISIONS TO WITHHOLD CERTIFICATION

§ 9.5.1 The Architect may withhold a Certificate for Payment in whole or in part, to the extent reasonably necessary to protect the Owner, if in the Architect's opinion the representations to the Owner required by Section 9.4.2 cannot be made. If the Architect is unable to certify payment in the amount of the Application, the Architect will notify the Contractor and Owner as provided in Section 9.4.1. If the Contractor and Architect cannot agree on a revised amount, the Architect will promptly issue a Certificate for Payment for the amount for which the Architect is able to make such representations to the Owner. The Architect may also withhold a Certificate for Payment or, because of subsequently discovered evidence, may nullify the whole or a part of a Certificate for Payment previously issued, to such extent as may be necessary in the Architect's opinion to protect the Owner from loss for which the Contractor is responsible, including loss resulting from acts and omissions described in Section 3.3.2, because of

- .1 defective Work not remedied;
- .2 third party claims filed or reasonable evidence indicating probable filing of such claims unless security acceptable to the Owner is provided by the Contractor;
- .3 failure of the Contractor to make payments properly to Subcontractors or for labor, materials or equipment;
- .4 reasonable evidence that the Work cannot be completed for the unpaid balance of the Contract Sum;
- .5 damage to the Owner or a separate contractor;
- .6 reasonable evidence that the Work will not be completed within the Contract Time, and that the unpaid balance would not be adequate to cover actual or liquidated damages for the anticipated delay; or
- .7 repeated failure to carry out the Work in accordance with the Contract Documents.

§ 9.5.2 When the above reasons for withholding certification are removed, certification will be made for amounts previously withheld.

§ 9.5.3 If the Architect withholds certification for payment under Section 9.5.1.3, the Owner may, at its sole option, issue joint checks to the Contractor and to any Subcontractor or material or equipment suppliers to whom the Contractor failed to make payment for Work properly performed or material or equipment suitably delivered. If the Owner makes payments by joint check, the Owner shall notify the Architect and the Architect will reflect such payment on the next Certificate for Payment.

§ 9.6 PROGRESS PAYMENTS

§ 9.6.1 After the Architect has issued a Certificate for Payment, the Owner shall make payment in the manner and within the time provided in the Contract Documents, and shall so notify the Architect.

§ 9.6.2 The Contractor shall pay each Subcontractor no later than seven days after receipt of payment from the Owner the amount to which the Subcontractor is entitled, reflecting percentages actually retained from payments to the Contractor on account of the Subcontractor's portion of the Work. The Contractor shall, by appropriate agreement with each Subcontractor, require each Subcontractor to make payments to Sub-subcontractors in a similar manner.

§ 9.6.3 The Architect will, on request, furnish to a Subcontractor, if practicable, information regarding percentages of completion or amounts applied for by the Contractor and action taken thereon by the Architect and Owner on account of portions of the Work done by such Subcontractor.

§ 9.6.4 The Owner has the right to request written evidence from the Contractor that the Contractor has properly paid Subcontractors and material and equipment suppliers amounts paid by the Owner to the Contractor for subcontracted Work. If the Contractor fails to furnish such evidence within seven days, the Owner shall have the right to contact Subcontractors to ascertain whether they have been properly paid. Neither the Owner nor Architect shall have an obligation to pay or to see to the payment of money to a Subcontractor, except as may otherwise be required by law.

§ 9.6.5 Contractor payments to material and equipment suppliers shall be treated in a manner similar to that provided in Sections 9.6.2, 9.6.3 and 9.6.4.

§ 9.6.6 A Certificate for Payment, a progress payment, or partial or entire use or occupancy of the Project by the Owner shall not constitute acceptance of Work not in accordance with the Contract Documents.

§ 9.6.7 Unless the Contractor provides the Owner with a payment bond in the full penal sum of the Contract Sum, payments received by the Contractor for Work properly performed by Subcontractors and suppliers shall be held by the Contractor for those Subcontractors or suppliers who performed Work or furnished materials, or both, under contract with the Contractor for which payment was made by the Owner. Nothing contained herein shall require money to be placed in a separate account and not commingled with money of the Contractor, shall create any fiduciary liability or tort liability on the part of the Contractor for breach of trust or shall entitle any person or entity to an award of punitive damages against the Contractor for breach of the requirements of this provision.

§ 9.7 FAILURE OF PAYMENT

If the Architect does not issue a Certificate for Payment, through no fault of the Contractor, within seven days after receipt of the Contractor's Application for Payment, or if the Owner does not pay the Contractor within seven days after the date established in the Contract Documents the amount certified by the Architect or awarded by binding dispute resolution, then the Contractor may, upon seven additional days' written notice to the Owner and Architect, stop the Work until payment of the amount owing has been received. The Contract Time shall be extended appropriately and the Contract Sum shall be increased by the amount of the Contractor's reasonable costs of shut-down, delay and start-up, plus interest as provided for in the Contract Documents.

§ 9.8 SUBSTANTIAL COMPLETION

§ 9.8.1 Substantial Completion is the stage in the progress of the Work when the Work or designated portion thereof is sufficiently complete in accordance with the Contract Documents so that the Owner can occupy or utilize the Work for its intended use.

§ 9.8.2 When the Contractor considers that the Work, or a portion thereof which the Owner agrees to accept separately, is substantially complete, the Contractor shall prepare and submit to the Architect a comprehensive list of items to be completed or corrected prior to final payment. Failure to include an item on such list does not alter the responsibility of the Contractor to complete all Work in accordance with the Contract Documents.

§ 9.8.3 Upon receipt of the Contractor's list, the Architect will make an inspection to determine whether the Work or designated portion thereof is substantially complete. If the Architect's inspection discloses any item, whether or not included on the Contractor's list, which is not sufficiently complete in accordance with the Contract Documents so that the Owner can occupy or utilize the Work or designated portion thereof for its intended use, the Contractor shall, before issuance of the Certificate of Substantial Completion, complete or correct such item upon notification

by the Architect. In such case, the Contractor shall then submit a request for another inspection by the Architect to determine Substantial Completion.

§ 9.8.4 When the Work or designated portion thereof is substantially complete, the Architect will prepare a Certificate of Substantial Completion that shall establish the date of Substantial Completion, shall establish responsibilities of the Owner and Contractor for security, maintenance, heat, utilities, damage to the Work and insurance, and shall fix the time within which the Contractor shall finish all items on the list accompanying the Certificate. Warranties required by the Contract Documents shall commence on the date of Substantial Completion of the Work or designated portion thereof unless otherwise provided in the Certificate of Substantial Completion.

§ 9.8.5 The Certificate of Substantial Completion shall be submitted to the Owner and Contractor for their written acceptance of responsibilities assigned to them in such Certificate. Upon such acceptance and consent of surety, if any, the Owner shall make payment of retainage applying to such Work or designated portion thereof. Such payment shall be adjusted for Work that is incomplete or not in accordance with the requirements of the Contract Documents.

§ 9.9 PARTIAL OCCUPANCY OR USE

§ 9.9.1 The Owner may occupy or use any completed or partially completed portion of the Work at any stage when such portion is designated by separate agreement with the Contractor, provided such occupancy or use is consented to by the insurer as required under Section 11.3.1.5 and authorized by public authorities having jurisdiction over the Project. Such partial occupancy or use may commence whether or not the portion is substantially complete, provided the Owner and Contractor have accepted in writing the responsibilities assigned to each of them for payments, retainage, if any, security, maintenance, heat, utilities, damage to the Work and insurance, and have agreed in writing concerning the period for correction of the Work and commencement of warranties required by the Contract Documents. When the Contractor considers a portion substantially complete, the Contractor shall prepare and submit a list to the Architect as provided under Section 9.8.2. Consent of the Contractor to partial occupancy or use shall not be unreasonably withheld. The stage of the progress of the Work shall be determined by written agreement between the Owner and Contractor or, if no agreement is reached, by decision of the Architect.

§ 9.9.2 Immediately prior to such partial occupancy or use, the Owner, Contractor and Architect shall jointly inspect the area to be occupied or portion of the Work to be used in order to determine and record the condition of the Work.

§ 9.9.3 Unless otherwise agreed upon, partial occupancy or use of a portion or portions of the Work shall not constitute acceptance of Work not complying with the requirements of the Contract Documents.

§ 9.10 FINAL COMPLETION AND FINAL PAYMENT

§ 9.10.1 Upon receipt of the Contractor's written notice that the Work is ready for final inspection and acceptance and upon receipt of a final Application for Payment, the Architect will promptly make such inspection and, when the Architect finds the Work acceptable under the Contract Documents and the Contract fully performed, the Architect will promptly issue a final Certificate for Payment stating that to the best of the Architect's knowledge, information and belief, and on the basis of the Architect's on-site visits and inspections, the Work has been completed in accordance with terms and conditions of the Contract Documents and that the entire balance found to be due the Contractor and noted in the final Certificate is due and payable. The Architect's final Certificate for Payment will constitute a further representation that conditions listed in Section 9.10.2 as precedent to the Contractor's being entitled to final payment have been fulfilled.

§ 9.10.2 Neither final payment nor any remaining retained percentage shall become due until the Contractor submits to the Architect (1) an affidavit that payrolls, bills for materials and equipment, and other indebtedness connected with the Work for which the Owner or the Owner's property might be responsible or encumbered (less amounts withheld by Owner) have been paid or otherwise satisfied, (2) a certificate evidencing that insurance required by the Contract Documents to remain in force after final payment is currently in effect and will not be canceled or allowed to expire until at least 30 days' prior written notice has been given to the Owner, (3) a written statement that the Contractor knows of no substantial reason that the insurance will not be renewable to cover the period required by the Contract Documents, (4) consent of surety, if any, to final payment and (5), if required by the Owner, other data establishing payment or satisfaction of obligations, such as receipts, releases and waivers of liens, claims, security interests or encumbrances arising out of the Contract, to the extent and in such form as may be designated by the Owner. If a Subcontractor refuses to furnish a release or waiver required by the Owner, the Contractor may furnish a bond satisfactory to the Owner to indemnify the Owner against such lien. If such lien remains unsatisfied after payments are made, the Contractor shall refund to the Owner all money that the Owner may be compelled to pay in

discharging such lien, including all costs and reasonable attorneys' fees.

§ 9.10.3 If, after Substantial Completion of the Work, final completion thereof is materially delayed through no fault of the Contractor or by issuance of Change Orders affecting final completion, and the Architect so confirms, the Owner shall, upon application by the Contractor and certification by the Architect, and without terminating the Contract, make payment of the balance due for that portion of the Work fully completed and accepted. If the remaining balance for Work not fully completed or corrected is less than retainage stipulated in the Contract Documents, and if bonds have been furnished, the written consent of surety to payment of the balance due for that portion of the Work fully completed and accepted shall be submitted by the Contractor to the Architect prior to certification of such payment. Such payment shall be made under terms and conditions governing final payment, except that it shall not constitute a waiver of claims.

§ 9.10.4 The making of final payment shall constitute a waiver of Claims by the Owner except those arising from

- .1 liens, Claims, security interests or encumbrances arising out of the Contract and unsettled;
- .2 failure of the Work to comply with the requirements of the Contract Documents; or
- .3 terms of special warranties required by the Contract Documents.

§ 9.10.5 Acceptance of final payment by the Contractor, a Subcontractor or material supplier shall constitute a waiver of claims by that payee except those previously made in writing and identified by that payee as unsettled at the time of final Application for Payment.

ARTICLE 10 PROTECTION OF PERSONS AND PROPERTY

§ 10.1 SAFETY PRECAUTIONS AND PROGRAMS

The Contractor shall be responsible for initiating, maintaining and supervising all safety precautions and programs in connection with the performance of the Contract.

§ 10.2 SAFETY OF PERSONS AND PROPERTY

§ 10.2.1 The Contractor shall take reasonable precautions for safety of, and shall provide reasonable protection to prevent damage, injury or loss to

- .1 employees on the Work and other persons who may be affected thereby;
- .2 the Work and materials and equipment to be incorporated therein, whether in storage on or off the site, under care, custody or control of the Contractor or the Contractor's Subcontractors or Sub-subcontractors; and
- .3 other property at the site or adjacent thereto, such as trees, shrubs, lawns, walks, pavements, roadways, structures and utilities not designated for removal, relocation or replacement in the course of construction.

§ 10.2.2 The Contractor shall comply with and give notices required by applicable laws, statutes, ordinances, codes, rules and regulations, and lawful orders of public authorities bearing on safety of persons or property or their protection from damage, injury or loss.

§ 10.2.3 The Contractor shall erect and maintain, as required by existing conditions and performance of the Contract, reasonable safeguards for safety and protection, including posting danger signs and other warnings against hazards, promulgating safety regulations and notifying owners and users of adjacent sites and utilities.

§ 10.2.4 When use or storage of explosives or other hazardous materials or equipment or unusual methods are necessary for execution of the Work, the Contractor shall exercise utmost care and carry on such activities under supervision of properly qualified personnel.

§ 10.2.5 The Contractor shall promptly remedy damage and loss (other than damage or loss insured under property insurance required by the Contract Documents) to property referred to in Sections 10.2.1.2 and 10.2.1.3 caused in whole or in part by the Contractor, a Subcontractor, a Sub-subcontractor, or anyone directly or indirectly employed by any of them, or by anyone for whose acts they may be liable and for which the Contractor is responsible under Sections 10.2.1.2 and 10.2.1.3, except damage or loss attributable to acts or omissions of the Owner or Architect or anyone directly or indirectly employed by either of them, or by anyone for whose acts either of them may be liable, and not attributable to the fault or negligence of the Contractor. The foregoing obligations of the Contractor are in addition to the Contractor's obligations under Section 3.18.

§ 10.2.6 The Contractor shall designate a responsible member of the Contractor's organization at the site whose duty shall be the prevention of accidents. This person shall be the Contractor's superintendent unless otherwise designated by the Contractor in writing to the Owner and Architect.

§ 10.2.7 The Contractor shall not permit any part of the construction or site to be loaded so as to cause damage or create an unsafe condition.

§ 10.2.8 INJURY OR DAMAGE TO PERSON OR PROPERTY

If either party suffers injury or damage to person or property because of an act or omission of the other party, or of others for whose acts such party is legally responsible, written notice of such injury or damage, whether or not insured, shall be given to the other party within a reasonable time not exceeding 21 days after discovery. The notice shall provide sufficient detail to enable the other party to investigate the matter.

§ 10.3 HAZARDOUS MATERIALS

§ 10.3.1 The Contractor is responsible for compliance with any requirements included in the Contract Documents regarding hazardous materials. If the Contractor encounters a hazardous material or substance not addressed in the Contract Documents and if reasonable precautions will be inadequate to prevent foreseeable bodily injury or death to persons resulting from a material or substance, including but not limited to asbestos or polychlorinated biphenyl (PCB), encountered on the site by the Contractor, the Contractor shall, upon recognizing the condition, immediately stop Work in the affected area and report the condition to the Owner and Architect in writing.

§ 10.3.2 Upon receipt of the Contractor's written notice, the Owner shall obtain the services of a licensed laboratory to verify the presence or absence of the material or substance reported by the Contractor and, in the event such material or substance is found to be present, to cause it to be rendered harmless. Unless otherwise required by the Contract Documents, the Owner shall furnish in writing to the Contractor and Architect the names and qualifications of persons or entities who are to perform tests verifying the presence or absence of such material or substance or who are to perform the task of removal or safe containment of such material or substance. The Contractor and the Architect will promptly reply to the Owner in writing stating whether or not either has reasonable objection to the persons or entities proposed by the Owner. If either the Contractor or Architect has an objection to a person or entity proposed by the Owner, the Owner shall propose another to whom the Contractor and the Architect have no reasonable objection. When the material or substance has been rendered harmless, Work in the affected area shall resume upon written agreement of the Owner and Contractor. By Change Order, the Contract Time shall be extended appropriately and the Contract Sum shall be increased in the amount of the Contractor's reasonable additional costs of shut-down, delay and start-up.

§ 10.3.3 To the fullest extent permitted by law, the Owner shall indemnify and hold harmless the Contractor, Subcontractors, Architect, Architect's consultants and agents and employees of any of them from and against claims, damages, losses and expenses, including but not limited to attorneys' fees, arising out of or resulting from performance of the Work in the affected area if in fact the material or substance presents the risk of bodily injury or death as described in Section 10.3.1 and has not been rendered harmless, provided that such claim, damage, loss or expense is attributable to bodily injury, sickness, disease or death, or to injury to or destruction of tangible property (other than the Work itself), except to the extent that such damage, loss or expense is due to the fault or negligence of the party seeking indemnity.

§ 10.3.4 The Owner shall not be responsible under this Section 10.3 for materials or substances the Contractor brings to the site unless such materials or substances are required by the Contract Documents. The Owner shall be responsible for materials or substances required by the Contract Documents, except to the extent of the Contractor's fault or negligence in the use and handling of such materials or substances.

§ 10.3.5 The Contractor shall indemnify the Owner for the cost and expense the Owner incurs (1) for remediation of a material or substance the Contractor brings to the site and negligently handles, or (2) where the Contractor fails to perform its obligations under Section 10.3.1, except to the extent that the cost and expense are due to the Owner's fault or negligence.

§ 10.3.6 If, without negligence on the part of the Contractor, the Contractor is held liable by a government agency for the cost of remediation of a hazardous material or substance solely by reason of performing Work as required by the Contract Documents, the Owner shall indemnify the Contractor for all cost and expense thereby incurred.

§ 10.4 EMERGENCIES

In an emergency affecting safety of persons or property, the Contractor shall act, at the Contractor's discretion, to prevent threatened damage, injury or loss. Additional compensation or extension of time claimed by the Contractor on account of an emergency shall be determined as provided in Article 15 and Article 7.

ARTICLE 11 INSURANCE AND BONDS

§ 11.1 CONTRACTOR'S LIABILITY INSURANCE

§ 11.1.1 The Contractor shall purchase from and maintain in a company or companies lawfully authorized to do business in the jurisdiction in which the Project is located such insurance as will protect the Contractor from claims set forth below which may arise out of or result from the Contractor's operations and completed operations under the Contract and for which the Contractor may be legally liable, whether such operations be by the Contractor or by a Subcontractor or by anyone directly or indirectly employed by any of them, or by anyone for whose acts any of them may be liable:

- .1 Claims under workers' compensation, disability benefit and other similar employee benefit acts that are applicable to the Work to be performed;
- .2 Claims for damages because of bodily injury, occupational sickness or disease, or death of the Contractor's employees;
- .3 Claims for damages because of bodily injury, sickness or disease, or death of any person other than the Contractor's employees;
- .4 Claims for damages insured by usual personal injury liability coverage;
- .5 Claims for damages, other than to the Work itself, because of injury to or destruction of tangible property, including loss of use resulting therefrom;
- .6 Claims for damages because of bodily injury, death of a person or property damage arising out of ownership, maintenance or use of a motor vehicle;
- .7 Claims for bodily injury or property damage arising out of completed operations; and
- .8 Claims involving contractual liability insurance applicable to the Contractor's obligations under Section 3.18.

§ 11.1.2 The insurance required by Section 11.1.1 shall be written for not less than limits of liability specified in the Contract Documents or required by law, whichever coverage is greater. Coverages, whether written on an occurrence or claims-made basis, shall be maintained without interruption from the date of commencement of the Work until the date of final payment and termination of any coverage required to be maintained after final payment, and, with respect to the Contractor's completed operations coverage, until the expiration of the period for correction of Work or for such other period for maintenance of completed operations coverage as specified in the Contract Documents.

§ 11.1.3 Certificates of insurance acceptable to the Owner shall be filed with the Owner prior to commencement of the Work and thereafter upon renewal or replacement of each required policy of insurance. These certificates and the insurance policies required by this Section 11.1 shall contain a provision that coverages afforded under the policies will not be canceled or allowed to expire until at least 30 days' prior written notice has been given to the Owner. An additional certificate evidencing continuation of liability coverage, including coverage for completed operations, shall be submitted with the final Application for Payment as required by Section 9.10.2 and thereafter upon renewal or replacement of such coverage until the expiration of the time required by Section 11.1.2. Information concerning reduction of coverage on account of revised limits or claims paid under the General Aggregate, or both, shall be furnished by the Contractor with reasonable promptness.

§ 11.1.4 The Contractor shall cause the commercial liability coverage required by the Contract Documents to include (1) the Owner, the Architect and the Architect's consultants as additional insureds for claims caused in whole or in part by the Contractor's negligent acts or omissions during the Contractor's operations; and (2) the Owner as an additional insured for claims caused in whole or in part by the Contractor's negligent acts or omissions during the Contractor's completed operations.

§ 11.2 OWNER'S LIABILITY INSURANCE

The Owner shall be responsible for purchasing and maintaining the Owner's usual liability insurance.

§ 11.3 PROPERTY INSURANCE

§ 11.3.1 Unless otherwise provided, the Owner shall purchase and maintain, in a company or companies lawfully authorized to do business in the jurisdiction in which the Project is located, property insurance written on a builder's risk "all-risk" or equivalent policy form in the amount of the initial Contract Sum, plus value of subsequent Contract Modifications and cost of materials supplied or installed by others, comprising total value for the entire Project at the site on a replacement cost basis without optional deductibles. Such property insurance shall be maintained, unless otherwise provided in the Contract Documents or otherwise agreed in writing by all persons and entities who are beneficiaries of such insurance, until final payment has been made as provided in Section 9.10 or until no person or entity other than the Owner has an insurable interest in the property required by this Section 11.3 to be covered, whichever is later. This insurance shall include interests of the Owner, the Contractor, Subcontractors and Sub-subcontractors in the Project.

§ 11.3.1.1 Property insurance shall be on an "all-risk" or equivalent policy form and shall include, without limitation, insurance against the perils of fire (with extended coverage) and physical loss or damage including, without duplication of coverage, theft, vandalism, malicious mischief, collapse, earthquake, flood, windstorm, falsework, testing and startup, temporary buildings and debris removal including demolition occasioned by enforcement of any applicable legal requirements, and shall cover reasonable compensation for Architect's and Contractor's services and expenses required as a result of such insured loss.

§ 11.3.1.2 If the Owner does not intend to purchase such property insurance required by the Contract and with all of the coverages in the amount described above, the Owner shall so inform the Contractor in writing prior to commencement of the Work. The Contractor may then effect insurance that will protect the interests of the Contractor, Subcontractors and Sub-subcontractors in the Work, and by appropriate Change Order the cost thereof shall be charged to the Owner. If the Contractor is damaged by the failure or neglect of the Owner to purchase or maintain insurance as described above, without so notifying the Contractor in writing, then the Owner shall bear all reasonable costs properly attributable thereto.

§ 11.3.1.3 If the property insurance requires deductibles, the Owner shall pay costs not covered because of such deductibles.

§ 11.3.1.4 This property insurance shall cover portions of the Work stored off the site, and also portions of the Work in transit.

§ 11.3.1.5 Partial occupancy or use in accordance with Section 9.9 shall not commence until the insurance company or companies providing property insurance have consented to such partial occupancy or use by endorsement or otherwise. The Owner and the Contractor shall take reasonable steps to obtain consent of the insurance company or companies and shall, without mutual written consent, take no action with respect to partial occupancy or use that would cause cancellation, lapse or reduction of insurance.

§ 11.3.2 BOILER AND MACHINERY INSURANCE

The Owner shall purchase and maintain boiler and machinery insurance required by the Contract Documents or by law, which shall specifically cover such insured objects during installation and until final acceptance by the Owner; this insurance shall include interests of the Owner, Contractor, Subcontractors and Sub-subcontractors in the Work, and the Owner and Contractor shall be named insureds.

§ 11.3.3 LOSS OF USE INSURANCE

The Owner, at the Owner's option, may purchase and maintain such insurance as will insure the Owner against loss of use of the Owner's property due to fire or other hazards, however caused. The Owner waives all rights of action against the Contractor for loss of use of the Owner's property, including consequential losses due to fire or other hazards however caused.

§ 11.3.4 If the Contractor requests in writing that insurance for risks other than those described herein or other special causes of loss be included in the property insurance policy, the Owner shall, if possible, include such insurance, and the cost thereof shall be charged to the Contractor by appropriate Change Order.

§ 11.3.5 If during the Project construction period the Owner insures properties, real or personal or both, at or adjacent to the site by property insurance under policies separate from those insuring the Project, or if after final payment property insurance is to be provided on the completed Project through a policy or policies other than those insuring

the Project during the construction period, the Owner shall waive all rights in accordance with the terms of Section 11.3.7 for damages caused by fire or other causes of loss covered by this separate property insurance. All separate policies shall provide this waiver of subrogation by endorsement or otherwise.

§ 11.3.6 Before an exposure to loss may occur, the Owner shall file with the Contractor a copy of each policy that includes insurance coverages required by this Section 11.3. Each policy shall contain all generally applicable conditions, definitions, exclusions and endorsements related to this Project. Each policy shall contain a provision that the policy will not be canceled or allowed to expire, and that its limits will not be reduced, until at least 30 days' prior written notice has been given to the Contractor.

§ 11.3.7 WAIVERS OF SUBROGATION

The Owner and Contractor waive all rights against (1) each other and any of their subcontractors, sub-subcontractors, agents and employees, each of the other, and (2) the Architect, Architect's consultants, separate contractors described in Article 6, if any, and any of their subcontractors, sub-subcontractors, agents and employees, for damages caused by fire or other causes of loss to the extent covered by property insurance obtained pursuant to this Section 11.3 or other property insurance applicable to the Work, except such rights as they have to proceeds of such insurance held by the Owner as fiduciary. The Owner or Contractor, as appropriate, shall require of the Architect, Architect's consultants, separate contractors described in Article 6, if any, and the subcontractors, sub-subcontractors, agents and employees of any of them, by appropriate agreements, written where legally required for validity, similar waivers each in favor of other parties enumerated herein. The policies shall provide such waivers of subrogation by endorsement or otherwise. A waiver of subrogation shall be effective as to a person or entity even though that person or entity would otherwise have a duty of indemnification, contractual or otherwise, did not pay the insurance premium directly or indirectly, and whether or not the person or entity had an insurable interest in the property damaged.

§ 11.3.8 A loss insured under the Owner's property insurance shall be adjusted by the Owner as fiduciary and made payable to the Owner as fiduciary for the insureds, as their interests may appear, subject to requirements of any applicable mortgagee clause and of Section 11.3.10. The Contractor shall pay Subcontractors their just shares of insurance proceeds received by the Contractor, and by appropriate agreements, written where legally required for validity, shall require Subcontractors to make payments to their Sub-subcontractors in similar manner.

§ 11.3.9 If required in writing by a party in interest, the Owner as fiduciary shall, upon occurrence of an insured loss, give bond for proper performance of the Owner's duties. The cost of required bonds shall be charged against proceeds received as fiduciary. The Owner shall deposit in a separate account proceeds so received, which the Owner shall distribute in accordance with such agreement as the parties in interest may reach, or as determined in accordance with the method of binding dispute resolution selected in the Agreement between the Owner and Contractor. If after such loss no other special agreement is made and unless the Owner terminates the Contract for convenience, replacement of damaged property shall be performed by the Contractor after notification of a Change in the Work in accordance with Article 7.

§ 11.3.10 The Owner as fiduciary shall have power to adjust and settle a loss with insurers unless one of the parties in interest shall object in writing within five days after occurrence of loss to the Owner's exercise of this power; if such objection is made, the dispute shall be resolved in the manner selected by the Owner and Contractor as the method of binding dispute resolution in the Agreement. If the Owner and Contractor have selected arbitration as the method of binding dispute resolution, the Owner as fiduciary shall make settlement with insurers or, in the case of a dispute over distribution of insurance proceeds, in accordance with the directions of the arbitrators.

§ 11.4 PERFORMANCE BOND AND PAYMENT BOND

§ 11.4.1 The Owner shall have the right to require the Contractor to furnish bonds covering faithful performance of the Contract and payment of obligations arising thereunder as stipulated in bidding requirements or specifically required in the Contract Documents on the date of execution of the Contract.

§ 11.4.2 Upon the request of any person or entity appearing to be a potential beneficiary of bonds covering payment of obligations arising under the Contract, the Contractor shall promptly furnish a copy of the bonds or shall authorize a copy to be furnished.

ARTICLE 12 UNCOVERING AND CORRECTION OF WORK

§ 12.1 UNCOVERING OF WORK

§ 12.1.1 If a portion of the Work is covered contrary to the Architect's request or to requirements specifically expressed in the Contract Documents, it must, if requested in writing by the Architect, be uncovered for the Architect's examination and be replaced at the Contractor's expense without change in the Contract Time.

§ 12.1.2 If a portion of the Work has been covered that the Architect has not specifically requested to examine prior to its being covered, the Architect may request to see such Work and it shall be uncovered by the Contractor. If such Work is in accordance with the Contract Documents, costs of uncovering and replacement shall, by appropriate Change Order, be at the Owner's expense. If such Work is not in accordance with the Contract Documents, such costs and the cost of correction shall be at the Contractor's expense unless the condition was caused by the Owner or a separate contractor in which event the Owner shall be responsible for payment of such costs.

§ 12.2 CORRECTION OF WORK

§ 12.2.1 BEFORE OR AFTER SUBSTANTIAL COMPLETION

The Contractor shall promptly correct Work rejected by the Architect or failing to conform to the requirements of the Contract Documents, whether discovered before or after Substantial Completion and whether or not fabricated, installed or completed. Costs of correcting such rejected Work, including additional testing and inspections, the cost of uncovering and replacement, and compensation for the Architect's services and expenses made necessary thereby, shall be at the Contractor's expense.

§ 12.2.2 AFTER SUBSTANTIAL COMPLETION

§ 12.2.2.1 In addition to the Contractor's obligations under Section 3.5, if, within one year after the date of Substantial Completion of the Work or designated portion thereof or after the date for commencement of warranties established under Section 9.9.1, or by terms of an applicable special warranty required by the Contract Documents, any of the Work is found to be not in accordance with the requirements of the Contract Documents, the Contractor shall correct it promptly after receipt of written notice from the Owner to do so unless the Owner has previously given the Contractor a written acceptance of such condition. The Owner shall give such notice promptly after discovery of the condition. During the one-year period for correction of Work, if the Owner fails to notify the Contractor and give the Contractor an opportunity to make the correction, the Owner waives the rights to require correction by the Contractor and to make a claim for breach of warranty. If the Contractor fails to correct nonconforming Work within a reasonable time during that period after receipt of notice from the Owner or Architect, the Owner may correct it in accordance with Section 2.4.

§ 12.2.2.2 The one-year period for correction of Work shall be extended with respect to portions of Work first performed after Substantial Completion by the period of time between Substantial Completion and the actual completion of that portion of the Work.

§ 12.2.2.3 The one-year period for correction of Work shall not be extended by corrective Work performed by the Contractor pursuant to this Section 12.2.

§ 12.2.3 The Contractor shall remove from the site portions of the Work that are not in accordance with the requirements of the Contract Documents and are neither corrected by the Contractor nor accepted by the Owner.

§ 12.2.4 The Contractor shall bear the cost of correcting destroyed or damaged construction, whether completed or partially completed, of the Owner or separate contractors caused by the Contractor's correction or removal of Work that is not in accordance with the requirements of the Contract Documents.

§ 12.2.5 Nothing contained in this Section 12.2 shall be construed to establish a period of limitation with respect to other obligations the Contractor has under the Contract Documents. Establishment of the one-year period for correction of Work as described in Section 12.2.2 relates only to the specific obligation of the Contractor to correct the Work, and has no relationship to the time within which the obligation to comply with the Contract Documents may be sought to be enforced, nor to the time within which proceedings may be commenced to establish the Contractor's liability with respect to the Contractor's obligations other than specifically to correct the Work.

§ 12.3 ACCEPTANCE OF NONCONFORMING WORK

If the Owner prefers to accept Work that is not in accordance with the requirements of the Contract Documents, the Owner may do so instead of requiring its removal and correction, in which case the Contract Sum will be reduced as

appropriate and equitable. Such adjustment shall be effected whether or not final payment has been made.

ARTICLE 13 MISCELLANEOUS PROVISIONS

§ 13.1 GOVERNING LAW

The Contract shall be governed by the law of the place where the Project is located except that, if the parties have selected arbitration as the method of binding dispute resolution, the Federal Arbitration Act shall govern Section 15.4.

§ 13.2 SUCCESSORS AND ASSIGNS

§ 13.2.1 The Owner and Contractor respectively bind themselves, their partners, successors, assigns and legal representatives to covenants, agreements and obligations contained in the Contract Documents. Except as provided in Section 13.2.2, neither party to the Contract shall assign the Contract as a whole without written consent of the other. If either party attempts to make such an assignment without such consent, that party shall nevertheless remain legally responsible for all obligations under the Contract.

§ 13.2.2 The Owner may, without consent of the Contractor, assign the Contract to a lender providing construction financing for the Project, if the lender assumes the Owner's rights and obligations under the Contract Documents. The Contractor shall execute all consents reasonably required to facilitate such assignment.

§ 13.3 WRITTEN NOTICE

Written notice shall be deemed to have been duly served if delivered in person to the individual, to a member of the firm or entity, or to an officer of the corporation for which it was intended; or if delivered at, or sent by registered or certified mail or by courier service providing proof of delivery to, the last business address known to the party giving notice.

§ 13.4 RIGHTS AND REMEDIES

§ 13.4.1 Duties and obligations imposed by the Contract Documents and rights and remedies available thereunder shall be in addition to and not a limitation of duties, obligations, rights and remedies otherwise imposed or available by law.

§ 13.4.2 No action or failure to act by the Owner, Architect or Contractor shall constitute a waiver of a right or duty afforded them under the Contract, nor shall such action or failure to act constitute approval of or acquiescence in a breach there under, except as may be specifically agreed in writing.

§ 13.5 TESTS AND INSPECTIONS

§ 13.5.1 Tests, inspections and approvals of portions of the Work shall be made as required by the Contract Documents and by applicable laws, statutes, ordinances, codes, rules and regulations or lawful orders of public authorities. Unless otherwise provided, the Contractor shall make arrangements for such tests, inspections and approvals with an independent testing laboratory or entity acceptable to the Owner, or with the appropriate public authority, and shall bear all related costs of tests, inspections and approvals. The Contractor shall give the Architect timely notice of when and where tests and inspections are to be made so that the Architect may be present for such procedures. The Owner shall bear costs of (1) tests, inspections or approvals that do not become requirements until after bids are received or negotiations concluded, and (2) tests, inspections or approvals where building codes or applicable laws or regulations prohibit the Owner from delegating their cost to the Contractor.

§ 13.5.2 If the Architect, Owner or public authorities having jurisdiction determine that portions of the Work require additional testing, inspection or approval not included under Section 13.5.1, the Architect will, upon written authorization from the Owner, instruct the Contractor to make arrangements for such additional testing, inspection or approval by an entity acceptable to the Owner, and the Contractor shall give timely notice to the Architect of when and where tests and inspections are to be made so that the Architect may be present for such procedures. Such costs, except as provided in Section 13.5.3, shall be at the Owner's expense.

§ 13.5.3 If such procedures for testing, inspection or approval under Sections 13.5.1 and 13.5.2 reveal failure of the portions of the Work to comply with requirements established by the Contract Documents, all costs made necessary by such failure including those of repeated procedures and compensation for the Architect's services and expenses shall be at the Contractor's expense.

§ 13.5.4 Required certificates of testing, inspection or approval shall, unless otherwise required by the Contract Documents, be secured by the Contractor and promptly delivered to the Architect.

§ 13.5.5 If the Architect is to observe tests, inspections or approvals required by the Contract Documents, the Architect will do so promptly and, where practicable, at the normal place of testing.

§ 13.5.6 Tests or inspections conducted pursuant to the Contract Documents shall be made promptly to avoid unreasonable delay in the Work.

§ 13.6 INTEREST

Payments due and unpaid under the Contract Documents shall bear interest from the date payment is due at such rate as the parties may agree upon in writing or, in the absence thereof, at the legal rate prevailing from time to time at the place where the Project is located.

§ 13.7 TIME LIMITS ON CLAIMS

The Owner and Contractor shall commence all claims and causes of action, whether in contract, tort, breach of warranty or otherwise, against the other arising out of or related to the Contract in accordance with the requirements of the final dispute resolution method selected in the Agreement within the time period specified by applicable law, but in any case not more than 10 years after the date of Substantial Completion of the Work. The Owner and Contractor waive all claims and causes of action not commenced in accordance with this Section 13.7.

ARTICLE 14 TERMINATION OR SUSPENSION OF THE CONTRACT

§ 14.1 TERMINATION BY THE CONTRACTOR

§ 14.1.1 The Contractor may terminate the Contract if the Work is stopped for a period of 30 consecutive days through no act or fault of the Contractor or a Subcontractor, Sub-subcontractor or their agents or employees or any other persons or entities performing portions of the Work under direct or indirect contract with the Contractor, for any of the following reasons:

- .1 Issuance of an order of a court or other public authority having jurisdiction that requires all Work to be stopped;
- .2 An act of government, such as a declaration of national emergency that requires all Work to be stopped;
- .3 Because the Architect has not issued a Certificate for Payment and has not notified the Contractor of the reason for withholding certification as provided in Section 9.4.1, or because the Owner has not made payment on a Certificate for Payment within the time stated in the Contract Documents; or
- .4 The Owner has failed to furnish to the Contractor promptly, upon the Contractor's request, reasonable evidence as required by Section 2.2.1.

§ 14.1.2 The Contractor may terminate the Contract if, through no act or fault of the Contractor or a Subcontractor, Sub-subcontractor or their agents or employees or any other persons or entities performing portions of the Work under direct or indirect contract with the Contractor, repeated suspensions, delays or interruptions of the entire Work by the Owner as described in Section 14.3 constitute in the aggregate more than 100 percent of the total number of days scheduled for completion, or 120 days in any 365-day period, whichever is less.

§ 14.1.3 If one of the reasons described in Section 14.1.1 or 14.1.2 exists, the Contractor may, upon seven days' written notice to the Owner and Architect, terminate the Contract and recover from the Owner payment for Work executed, including reasonable overhead and profit, costs incurred by reason of such termination, and damages.

§ 14.1.4 If the Work is stopped for a period of 60 consecutive days through no act or fault of the Contractor or a Subcontractor or their agents or employees or any other persons performing portions of the Work under contract with the Contractor because the Owner has repeatedly failed to fulfill the Owner's obligations under the Contract Documents with respect to matters important to the progress of the Work, the Contractor may, upon seven additional days' written notice to the Owner and the Architect, terminate the Contract and recover from the Owner as provided in Section 14.1.3.

§ 14.2 TERMINATION BY THE OWNER FOR CAUSE

§ 14.2.1 The Owner may terminate the Contract if the Contractor

- .1 repeatedly refuses or fails to supply enough properly skilled workers or proper materials;

- .2 fails to make payment to Subcontractors for materials or labor in accordance with the respective agreements between the Contractor and the Subcontractors;
- .3 repeatedly disregards applicable laws, statutes, ordinances, codes, rules and regulations, or lawful orders of a public authority; or
- .4 otherwise is guilty of substantial breach of a provision of the Contract Documents.

§ 14.2.2 When any of the above reasons exist, the Owner, upon certification by the Initial Decision Maker that sufficient cause exists to justify such action, may without prejudice to any other rights or remedies of the Owner and after giving the Contractor and the Contractor's surety, if any, seven days' written notice, terminate employment of the Contractor and may, subject to any prior rights of the surety:

- .1 Exclude the Contractor from the site and take possession of all materials, equipment, tools, and construction equipment and machinery thereon owned by the Contractor;
- .2 Accept assignment of subcontracts pursuant to Section 5.4; and
- .3 Finish the Work by whatever reasonable method the Owner may deem expedient. Upon written request of the Contractor, the Owner shall furnish to the Contractor a detailed accounting of the costs incurred by the Owner in finishing the Work.

§ 14.2.3 When the Owner terminates the Contract for one of the reasons stated in Section 14.2.1, the Contractor shall not be entitled to receive further payment until the Work is finished.

§ 14.2.4 If the unpaid balance of the Contract Sum exceeds costs of finishing the Work, including compensation for the Architect's services and expenses made necessary thereby, and other damages incurred by the Owner and not expressly waived, such excess shall be paid to the Contractor. If such costs and damages exceed the unpaid balance, the Contractor shall pay the difference to the Owner. The amount to be paid to the Contractor or Owner, as the case may be, shall be certified by the Initial Decision Maker, upon application, and this obligation for payment shall survive termination of the Contract.

§ 14.3 SUSPENSION BY THE OWNER FOR CONVENIENCE

§ 14.3.1 The Owner may, without cause, order the Contractor in writing to suspend, delay or interrupt the Work in whole or in part for such period of time as the Owner may determine.

§ 14.3.2 The Contract Sum and Contract Time shall be adjusted for increases in the cost and time caused by suspension, delay or interruption as described in Section 14.3.1. Adjustment of the Contract Sum shall include profit. No adjustment shall be made to the extent

- .1 that performance is, was or would have been so suspended, delayed or interrupted by another cause for which the Contractor is responsible; or
- .2 that an equitable adjustment is made or denied under another provision of the Contract.

§ 14.4 TERMINATION BY THE OWNER FOR CONVENIENCE

§ 14.4.1 The Owner may, at any time, terminate the Contract for the Owner's convenience and without cause.

§ 14.4.2 Upon receipt of written notice from the Owner of such termination for the Owner's convenience, the Contractor shall

- .1 cease operations as directed by the Owner in the notice;
- .2 take actions necessary, or that the Owner may direct, for the protection and preservation of the Work; and
- .3 except for Work directed to be performed prior to the effective date of termination stated in the notice, terminate all existing subcontracts and purchase orders and enter into no further subcontracts and purchase orders.

§ 14.4.3 In case of such termination for the Owner's convenience, the Contractor shall be entitled to receive payment for Work executed, and costs incurred by reason of such termination, along with reasonable overhead and profit on the Work not executed.

ARTICLE 15 CLAIMS AND DISPUTES

§ 15.1 CLAIMS

§ 15.1.1 DEFINITION

A Claim is a demand or assertion by one of the parties seeking, as a matter of right, payment of money, or other relief with respect to the terms of the Contract. The term "Claim" also includes other disputes and matters in question between the Owner and Contractor arising out of or relating to the Contract. The responsibility to substantiate Claims shall rest with the party making the Claim.

§ 15.1.2 NOTICE OF CLAIMS

Claims by either the Owner or Contractor must be initiated by written notice to the other party and to the Initial Decision Maker with a copy sent to the Architect, if the Architect is not serving as the Initial Decision Maker. Claims by either party must be initiated within 21 days after occurrence of the event giving rise to such Claim or within 21 days after the claimant first recognizes the condition giving rise to the Claim, whichever is later.

§ 15.1.3 CONTINUING CONTRACT PERFORMANCE

Pending final resolution of a Claim, except as otherwise agreed in writing or as provided in Section 9.7 and Article 14, the Contractor shall proceed diligently with performance of the Contract and the Owner shall continue to make payments in accordance with the Contract Documents. The Architect will prepare Change Orders and issue Certificates for Payment in accordance with the decisions of the Initial Decision Maker.

§ 15.1.4 CLAIMS FOR ADDITIONAL COST

If the Contractor wishes to make a Claim for an increase in the Contract Sum, written notice as provided herein shall be given before proceeding to execute the Work. Prior notice is not required for Claims relating to an emergency endangering life or property arising under Section 10.4.

§ 15.1.5 CLAIMS FOR ADDITIONAL TIME

§ 15.1.5.1 If the Contractor wishes to make a Claim for an increase in the Contract Time, written notice as provided herein shall be given. The Contractor's Claim shall include an estimate of cost and of probable effect of delay on progress of the Work. In the case of a continuing delay, only one Claim is necessary.

§ 15.1.5.2 If adverse weather conditions are the basis for a Claim for additional time, such Claim shall be documented by data substantiating that weather conditions were abnormal for the period of time, could not have been reasonably anticipated and had an adverse effect on the scheduled construction.

§ 15.1.6 CLAIMS FOR CONSEQUENTIAL DAMAGES

The Contractor and Owner waive Claims against each other for consequential damages arising out of or relating to this Contract. This mutual waiver includes

- .1 damages incurred by the Owner for rental expenses, for losses of use, income, profit, financing, business and reputation, and for loss of management or employee productivity or of the services of such persons; and
- .2 damages incurred by the Contractor for principal office expenses including the compensation of personnel stationed there, for losses of financing, business and reputation, and for loss of profit except anticipated profit arising directly from the Work.

This mutual waiver is applicable, without limitation, to all consequential damages due to either party's termination in accordance with Article 14. Nothing contained in this Section 15.1.6 shall be deemed to preclude an award of liquidated damages, when applicable, in accordance with the requirements of the Contract Documents.

§ 15.2 INITIAL DECISION

§ 15.2.1 Claims, excluding those arising under Sections 10.3, 10.4, 11.3.9, and 11.3.10, shall be referred to the Initial Decision Maker for initial decision. The Architect will serve as the Initial Decision Maker, unless otherwise indicated in the Agreement. Except for those Claims excluded by this Section 15.2.1, an initial decision shall be required as a condition precedent to mediation of any Claim arising prior to the date final payment is due, unless 30 days have passed after the Claim has been referred to the Initial Decision Maker with no decision having been rendered. Unless the Initial Decision Maker and all affected parties agree, the Initial Decision Maker will not decide disputes between the Contractor and persons or entities other than the Owner.

§ 15.2.2 The Initial Decision Maker will review Claims and within ten days of the receipt of a Claim take one or more of the following actions: (1) request additional supporting data from the claimant or a response with supporting data from the other party, (2) reject the Claim in whole or in part, (3) approve the Claim, (4) suggest a compromise, or (5) advise the parties that the Initial Decision Maker is unable to resolve the Claim if the Initial Decision Maker lacks sufficient information to evaluate the merits of the Claim or if the Initial Decision Maker concludes that, in the Initial Decision Maker's sole discretion, it would be inappropriate for the Initial Decision Maker to resolve the Claim.

§ 15.2.3 In evaluating Claims, the Initial Decision Maker may, but shall not be obligated to, consult with or seek information from either party or from persons with special knowledge or expertise who may assist the Initial Decision Maker in rendering a decision. The Initial Decision Maker may request the Owner to authorize retention of such persons at the Owner's expense.

§ 15.2.4 If the Initial Decision Maker requests a party to provide a response to a Claim or to furnish additional supporting data, such party shall respond, within ten days after receipt of such request, and shall either (1) provide a response on the requested supporting data, (2) advise the Initial Decision Maker when the response or supporting data will be furnished or (3) advise the Initial Decision Maker that no supporting data will be furnished. Upon receipt of the response or supporting data, if any, the Initial Decision Maker will either reject or approve the Claim in whole or in part.

§ 15.2.5 The Initial Decision Maker will render an initial decision approving or rejecting the Claim, or indicating that the Initial Decision Maker is unable to resolve the Claim. This initial decision shall (1) be in writing; (2) state the reasons therefor; and (3) notify the parties and the Architect, if the Architect is not serving as the Initial Decision Maker, of any change in the Contract Sum or Contract Time or both. The initial decision shall be final and binding on the parties but subject to mediation and, if the parties fail to resolve their dispute through mediation, to binding dispute resolution.

§ 15.2.6 Either party may file for mediation of an initial decision at any time, subject to the terms of Section 15.2.6.1.

§ 15.2.6.1 Either party may, within 30 days from the date of an initial decision, demand in writing that the other party file for mediation within 60 days of the initial decision. If such a demand is made and the party receiving the demand fails to file for mediation within the time required, then both parties waive their rights to mediate or pursue binding dispute resolution proceedings with respect to the initial decision.

§ 15.2.7 In the event of a Claim against the Contractor, the Owner may, but is not obligated to, notify the surety, if any, of the nature and amount of the Claim. If the Claim relates to a possibility of a Contractor's default, the Owner may, but is not obligated to, notify the surety and request the surety's assistance in resolving the controversy.

§ 15.2.8 If a Claim relates to or is the subject of a mechanic's lien, the party asserting such Claim may proceed in accordance with applicable law to comply with the lien notice or filing deadlines.

§ 15.3 MEDIATION

§ 15.3.1 Claims, disputes, or other matters in controversy arising out of or related to the Contract except those waived as provided for in Sections 9.10.4, 9.10.5, and 15.1.6 shall be subject to mediation as a condition precedent to binding dispute resolution.

§ 15.3.2 The parties shall endeavor to resolve their Claims by mediation which, unless the parties mutually agree otherwise, shall be administered by the American Arbitration Association in accordance with its Construction Industry Mediation Procedures in effect on the date of the Agreement. A request for mediation shall be made in writing, delivered to the other party to the Contract, and filed with the person or entity administering the mediation. The request may be made concurrently with the filing of binding dispute resolution proceedings but, in such event, mediation shall proceed in advance of binding dispute resolution proceedings, which shall be stayed pending mediation for a period of 60 days from the date of filing, unless stayed for a longer period by agreement of the parties or court order. If an arbitration is stayed pursuant to this Section 15.3.2, the parties may nonetheless proceed to the selection of the arbitrator(s) and agree upon a schedule for later proceedings.

§ 15.3.3 The parties shall share the mediator's fee and any filing fees equally. The mediation shall be held in the place where the Project is located, unless another location is mutually agreed upon. Agreements reached in

mediation shall be enforceable as settlement agreements in any court having jurisdiction thereof.

§ 15.4 ARBITRATION

§ 15.4.1 If the parties have selected arbitration as the method for binding dispute resolution in the Agreement, any Claim subject to, but not resolved by, mediation shall be subject to arbitration which, unless the parties mutually agree otherwise, shall be administered by the American Arbitration Association in accordance with its Construction Industry Arbitration Rules in effect on the date of the Agreement. A demand for arbitration shall be made in writing, delivered to the other party to the Contract, and filed with the person or entity administering the arbitration. The party filing a notice of demand for arbitration must assert in the demand all Claims then known to that party on which arbitration is permitted to be demanded.

§ 15.4.1.1 A demand for arbitration shall be made no earlier than concurrently with the filing of a request for mediation, but in no event shall it be made after the date when the institution of legal or equitable proceedings based on the Claim would be barred by the applicable statute of limitations. For statute of limitations purposes, receipt of a written demand for arbitration by the person or entity administering the arbitration shall constitute the institution of legal or equitable proceedings based on the Claim.

§ 15.4.2 The award rendered by the arbitrator or arbitrators shall be final, and judgment may be entered upon it in accordance with applicable law in any court having jurisdiction thereof.

§ 15.4.3 The foregoing agreement to arbitrate and other agreements to arbitrate with an additional person or entity duly consented to by parties to the Agreement shall be specifically enforceable under applicable law in any court having jurisdiction thereof.

§ 15.4.4 CONSOLIDATION OR JOINDER

§ 15.4.4.1 Either party, at its sole discretion, may consolidate an arbitration conducted under this Agreement with any other arbitration to which it is a party provided that (1) the arbitration agreement governing the other arbitration permits consolidation, (2) the arbitrations to be consolidated substantially involve common questions of law or fact, and (3) the arbitrations employ materially similar procedural rules and methods for selecting arbitrator(s).

§ 15.4.4.2 Either party, at its sole discretion, may include by joinder persons or entities substantially involved in a common question of law or fact whose presence is required if complete relief is to be accorded in arbitration, provided that the party sought to be joined consents in writing to such joinder. Consent to arbitration involving an additional person or entity shall not constitute consent to arbitration of any claim, dispute or other matter in question not described in the written consent.

§ 15.4.4.3 The Owner and Contractor grant to any person or entity made a party to an arbitration conducted under this Section 15.4, whether by joinder or consolidation, the same rights of joinder and consolidation as the Owner and Contractor under this Agreement.

Additions and Deletions Report for

AIA® Document A201® – 2007

This Additions and Deletions Report, as defined on page 1 of the associated document, reproduces below all text the author has added to the standard form AIA document in order to complete it, as well as any text the author may have added to or deleted from the original AIA text. Added text is shown underlined. Deleted text is indicated with a horizontal line through the original AIA text.

Note: This Additions and Deletions Report is provided for information purposes only and is not incorporated into or constitute any part of the associated AIA document. This Additions and Deletions Report and its associated document were generated simultaneously by AIA software at 12:23:57 EDT on 04/15/2025.

Changes to original AIA text

There are no edits to the original text

Variable Information

PAGE 1

for the following PROJECT:

(Name and location or address)
Gier Park Electrical Upgrades
401 E Gier St
Lansing, MI 48906

THE OWNER:

(Name, legal status and address)
Lansing School District
519 W Kalamazoo St
Lansing, MI 48933

THE ARCHITECT:

(Name, legal status and address)
Matrix Consulting Engineers
1601 E Cesar E. Chavez Ave
Lansing, MI 48906

Certification of Document's Authenticity

AIA® Document D401™ – 2003

I, , hereby certify, to the best of my knowledge, information and belief, that I created the attached final document simultaneously with its associated Additions and Deletions Report and this certification at 12:23:57 EDT on 04/15/2025 under Order No. 20250106208 from AIA Contract Documents software and that in preparing the attached final document I made no changes to the original text of AIA® Document A201™ - 2007, General Conditions of the Contract for Construction, other than those additions and deletions shown in the associated Additions and Deletions Report.

(Signed)

(Title)

(Dated)